TIMES DEADLINES
News, Pictures . . . Noon Friday
Display Ads . . . Noon Monday
Classified Ads . . . 5 p.m. Monday

Albany Times

Important Numbers
Albany Times 525-1510
Police Dept. 525-7300
Fire Dept. 525-7140

★ ★ ★ Declared a Legal Newspaper by Act of Superior Court of Alameda County ★ ★ ★ The Only Newspaper Printed and Published in the City of Albany ★ ★ ★

VOL. XXXI | ALBANY, CALIFORNIA | Wednesday, Dec. 1, 1965 | 150 | NUMBER 12

My Word! Dorothy Larimer

TROUBLE IN BUNCHES—Dr. Michael Floyd, the veterinarian, reports that in one day last week four local cats were caught in clothes dryers. It was chilly and cats like to sleep in cozy, warm places. In each case, the cat crawled in and was not noticed by the lady of the house, who threw in the clothes and turned on the dryer. One poor feline exhausted all its nine lives orbiting through the complete cycle. The others, discovered in time, survived with broken tails and bruises.

A REPUTABLE SOURCE reports that before the cow, Daisy Mae, and her five-and-a-half week old calf, Gertrude, were exhibited to Cornell School youngsters Monday, the milk man carefully shaved Daisy Mae's udder with an electric razor! It sounds utterly incredible, but, as we said a reputable source swears it really happened.

THE SAN PABLO AVENUE street lighting committee meets at 9 a.m. tomorrow morning at Albany Bowl. Other hot flashes picked up at the Chamber of Commerce luncheon Monday: the chamber needs $1,680 to finance 1965 Christmas street decorations. The $2,000 this year is the final payment on a three-year contract and must be met. Chamber directors meet at 8:30 a.m. Tuesday, Dec. 7, at the Chamber office.

SPEAKER LEW SHERMAN, chairman of the County Republican Central Committee, said that, thanks to reapportionment, Southern California will control the state senate and assembly. He predicted 1966 will be an exciting year with two non-incumbent senate seats to fill. Republicans, he said, have a better chance in non-incumbent races although they need Democratic support for their candidate because Republican registration averages only 36 per cent of total registered voters.

NOTED WHILE browsing in a department store: Modern Math Primer for Parents, $2.50, and New Parents' Guide to New Math (third printing), $4.95. The way even elementary school arithmetic is going these days, one of

(Continued on Page 3)

Colorful Ceremonies

Dedication Committee Reports Program Plan For Albany's Big Day

Albany's committee for the Jan. 15th dedication of new city buildings meets at 8 p.m. tonight in the Council Chambers at City Hall.

Chairman Barry Runnion, Jr., has asked all subcommittee heads to have finalized reports on phases of the day-long city-wide celebration.

Tentatively, festivities will begin at 2 p.m. with a symbolic move from old to new city buildings planned by Col. Samuel R. Dows. The color guard of American Legion Post 292 will strike and fold the Colors at old city hall for the final time. They will then fall into a line of march which will include the Albany High School band, Mayor and Council, token city hall staff with token records and the police and fire chiefs with token equipment.

At the new city hall, the group will enter the parking area and face the flag pole. As the national anthem is played, the American Flag and other flags to be displayed will be raised on new flag poles.

A grand marshal, who will be named by Mayor Lewis Howell, will turn the program over to the ribbon-cutting committee, headed by Mrs. Carl MacWilliams.

Dedication

Mrs. MacWilliams is working with city officials in planning the formal ceremonies. It has been decided to invite Governor Edmund G. Brown, senators from Washington and Sacramento, this area's representatives and assemblymen, members of the county Board of Supervisors, former Albany officials and city employees and officials of other cities in the county.

Mrs. MacWilliams is working with Recreation Director Bud Rooney and Administrative Officer James B. Turner in planning souvenir programs and the physical layout for the ceremonies. Other members of her committee are John Pleich, Joe Dagna, Josephine Foley and Walt Sears.

Following the ceremonies, Bernice Boyd and her committee will take over for tours of the new facilities and refreshments, which will be served in the fire department equipment area. Members of the high school hostess club and Exchange club will assist. Placards will explain each area to visitors.

(All committees are taking the possibility of rain into consideration as they make their plans.)

Dinner, Dance

It is expected that activities at new city buildings will end about 5 p.m., when dinner will get under way at Golden Gate Fields. Mrs. Runnion and Greg McArthur, chairmen of dinner and ticket sales, are hoping to announce tonight the name of the caterer, menu and price of tickets, which will be kept at a mini-

(Continued on Page 3)

Coloring Contest Starts Today!

Hey Kids! It's that wonderful time of the year again when you sharpen up your crayons and color for Christmas prizes!

Inside the Times is the eighth Annual Christmas Coloring Contest sponsored by the Albany Times and local merchants. The contest begins today and ends Dec. 22. Winners will be announced in the Jan. 5, 1966, issue of the Times.

Participating merchants this year are East Bay Chevrolet, Jeans Realty, Super-Stop Market, Foster's Freeze, Berkey Lee Volkswagen, Scandia Imports, Call Bros. Jewelers, Lexicon Maple House, Payn's Stationery, Highland Donut Shop, North Berkeley Beauty School, Norge Laundry Village, Richard's Jewelers, Security Savings & Loan, Albany Theatre, Park and Shop Market, Hollfelder's Jewelry, Ron's Paint Store, Albany Bowl, Gersh Photo, and Jim Woulfe Ford, Inc.

Prizes and rules are printed on the coloring pages! One, two, three, GO!

STATED MEETING

Albany Masonic Lodge 686, F&AM, will hold its stated meeting and election of officers for 1966 on Dec. 7, at 8 p.m. Worshipful Master C. E. Noble issues an invitation to all brothers and sojourners.

VOLUNTEERS FROM THE ACTIVE CONSERVATION TACTICS, a University of California group, performed an ACT of community, county and state benefit, when they waded into the mud off the shoreline behind Golden Gate Fields and pulled out 241 unsightly tires and rolled them up where Albany city crews could pick them up and dispose of them. Three of the mud-soaked volunteers are shown here. They are Gordon Chamberlin, Ken Lojoie, and Jim Odle.

United Crusade Honors Albany Employee Groups

Nearly 2,100 employee groups, including several from Albany, were honored for their generous support of United Crusade services at the annual community Thank You luncheon held Nov. 23 in San Francisco.

Richard P. Cooley, chairman of the 1965 campaign, announced the final amount for this year's drive at $13,453,206—a 9.1% increase over 1964. Although short of the $15 million goal needed for full support of the United Crusade's 172 agencies, the amount represents $1,122,006 in "new money" to close the gap between community needs and community services.

"Over the past two years," Cooley said, "United Crusade contributions have increased 23 per cent, the largest two-year percentage gain marked up by any major city United Fund in the country."

Among the 651 groups which received the United Crusade Honor Plaque Tuesday (awarded to employee groups which pledged the equivalent of 85 per cent of the fair share standard of one hour's pay per month) were employees of Ellis-Olson Mortuary in Albany and staffs of three United Crusade agencies which serve the Berkeley-Albany-Kensington area: Berkeley Chapter American Red Cross, Cordornices Council Camp Fire Girls, and Berkeley Family Service.

Frank Jeans New Editor Of Enterprise

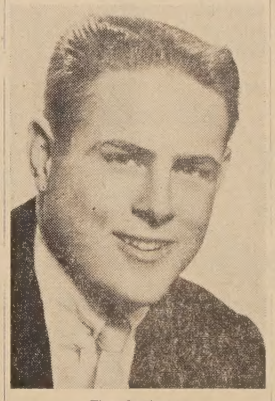

Frank Jeans

Frank Jeans, son of Martha and Joe Jeans of Albany, has been hired as managing editor of the Los Banos Enterprise, a bi-weekly newspaper published on Mondays and Thursdays.

Frank, who begins his editorial duties on Dec. 15, is a graduate of Albany High School, attended the University of California at Berkeley, and will graduate from Cal-Poly, where he is majoring in technical journalism, on December 10.

G & O Announce Public Meeting

The Goals and Objectives Committee, appointed by the Albany City Council, will hold an open meeting Thursday night, Dec. 2, at 8 p.m., in the Council chambers at the Albany City Hall, to discuss discrepancies between the Goals and Objectives report and the proposed City Plan.

Of importance on the evening agenda will be a public discussion on the waterfront development. Eldon Parr, chairman, urges the public to attend.

POPULAR PIES

Walker's Pie Shop on Solano Avenue has announced with justifiable pride that all of the 300 pies (homemade, as usual) made for Thanksgiving eating were snapped up by the local citizenry. A sell-out, no less!

ELECTION

Masonic Lodge 705, El Cerrito F&AM will hold a stated meeting for the election of officers Dec. 6.

Daisy Mae At Vista Today

Daisy Mae and her cute calf, Geraldine, are touring Albany elementary schools this week in the unique mobile dairy unit devised by the Dairy Council of California.

Gene Denos, the knowledgeable young "cow hand" in charge of the educational exhibit, will demonstrate modern milking machine methods, as well as the outmoded hand system, refrigeration tanks, and cream separators to show children that dairying nowadays is a lot different from what it used to be.

The children, many of whom have only seen a cow from the distance, will have an opportunity to pet Geraldine in addition to examining equipment and asking questions.

The Dairy Council of California in sponsoring the exhibit, naturally hopes not only to familiarize more people with modern dairying methods, but also to promote the wider use of milk and its other nutritious dairy foods.

The mobile unit is in Albany as part of a tour throughout Northern California.

The Mobile Dairy Unit schedule is: Cornell School, Monday; Marin and MacGregor Schools, Tuesday; and Vista School, today (this morning).

AARP LUNCH

The A.A.R.P. will give a Christmas luncheon on Dec. 14 at the Senior Citizens Building, 845 Masonic Ave., at 1 p.m.

ALBANY'S QUEEN, Valerie Hanelt, will reign over the special prize drawing at Jim Woulfe Ford, 836 San Pablo Ave., Saturday, Dec. 4, at 4 p.m. All who signed a "Win a '66 Ford" contest during the month of October are urged to attend. Corningware Buffet Set, Hamilton-Beach electric knives, Kodak Instamatic kits, and Mustang model radios by Philco are among the prizes for the lucky person.

"Embarrassed Secretary" From Governor Brown's Office Sends Explanation

A letter from a "very embarrassed staff secretary" in Governor Edmund G. Brown's office in Sacramento led to sharp criticism by Councilman Joel Parker at the hour long Council meeting Monday night.

The letter was a reply from the communication sent by the Council questioning a letter from the Governor, received Nov. 8, in which he explained why he did not intervene with Oakland officials in behalf of the Viet Nam Day Committee. Council had not sent a letter asking for an explanation, and sent back a letter asking what letter (from the Albany City Council) the Governor was referring to.

The communication Monday night apologized for the mix up in correspondence and explained that a form letter had erroneously been sent to Albany.

Councilman Parker labeled the action from the Governor's office as "two blunders." He felt a letter from a City Council should receive the Governor's attention and not a staff secretary, and that any communication from a city should receive more consideration than a form letter—whether it is erroneous or not.

Vice-mayor Clark countered by intimating that things might be more satisfactory to Councilman Parker if "that actor" gets there.

Albany's Mayor, the wise old Howell, acting as mediator, lightly tapped his gavel and brushed the brief scrimmage aside by saying, "It's a political year." The letter from Sacramento was filed.

An application for variance in a dwelling construction at 730 Gateview Ave. was partially granted in a more modified form than was denied by the Planning and Zoning Commission. A six inch sideyard variance and a 19 foot 4 inch garaging area was passed by Council while a six foot front fence was denied.

In other Council business, a letter from Thomas W. Tedrich expressing thanks to whoever was responsible for removing the tires and debris from the mudflats between Point Isabelle and the Albany Racetrack was filed with the added instruction to send a copy to the University of California group known as ACT (see picture); a modified lease for one month, rental fee of $75, was granted to the tenants at city-owned 1110 Washington; an extension date on the new city buildings from Dec. 6 to 26 was granted; a $1,000 allocation for the city buildings dedication was granted; and Resolution 65-124 providing for a 60-day trial period on Solano and Curtis (taking out one diagonal parking space) was passed.

Council adjourned at 9 p.m.

Cornell Lunch Sold Out!

The Cornell School PTA announces that due to an overwhelming response and limited seating in the cafeteria, the tickets for the annual Christmas Salad Luncheon tomorrow, are completely sold out.

However, interested persons are cordially invited to see the Goodwill Fashion Show beginning at 12:30 p.m. and visit the gift booth situated in the school lobby just outside of the auditorium. A variety of inexpensive gifts for Christmas giving (all hand-made) will be on sale.

Fred Lennox Guest Speaker For High Twelve

The Albany High Twelve Club will meet at noon on Friday, Dec. 3, at Kirby's, 10 El Cerrito Plaza.

Fred Lennox, a member of the club and owner of Lennox Photo Service on Solano Avenue, will speak on his recent trip with Mrs. Lennox to the South Pacific, supplementing his talk with a group of colored slides. The local club invites members of the Masonic Fraternity and their friends to attend.

ACE Committees Volz Tea

The Albany branch of the Association for Childhood Education is in charge of the arrangements for the upcoming tea honoring Mrs. Rae Volz, retiring member of the Albany Board of Education.

The tea, open to all citizens of Albany, will be held on Thursday, Dec. 9, in the Albany High School cafeteria, at 3:30 p.m.

Milton Gordon, principal of Cornell School, is the president of the local ACE.

Burglary At Albany Pharmacy

Thanksgiving night belied its name for the two thieves who were trapped by local police during a narcotics burglary at the Albany Pharmacy, 817 San Pablo Ave.

Arrested at gunpoint by Albany Patrolman Ed Zentner, with assist by El Cerrito Patrolman Elmer Blevins, the pair had in their possession four bottles of narcotics and $47 from the cash drawer. Nearby were other bottles of narcotics, some cameras, and a display card of watches.

Open Letter From Forry

Dear Friends:

As we continually seek to improve the educational program in the Albany schools every reasonable effort is made to plan ahead — to plan for the future. A door to door survey to determine the number of pre-school age children was started last week. The purpose is to determine the number of kindergarten teachers needed during the next five years.

We need to have some idea about the number of children for whom a special educational program should be provided such as partially sighted or hard of hearing children or those who may be mentally retarded or physically handicapped.

We also need to know how many children we may expect from the apartment houses in Albany.

The young people doing the survey have been carefully screened by the University of California Placement Office and are in need of financial assistance in continuing their studies at the University. The survey is financed under the Economic Opportunity Act (Work Study Program).

Your assistance is solicited as the survey people come to your home or visit your friends and neighbors. Will you 'pass the word'?

Cordially,
KENNETH M. FORRY
Superintendent of Albany Schools

Christmas Home Decoration Contest Opens Today!

Albany residents are urged to start planning their Christmas home decorations and to enter the contest which will be held this year under the auspices of Albany Jaycees, Ellis-Olson Mortuary and the Albany Times.

Jaycee Chairman Charles Call has urged the citizens of Albany to do their part in making this city beautiful and festive for Christmas this year.

"We haven't had the contest for two years," he said. "There must be many wonderful ideas for decorations which people haven't carried out because there was no contest."

He emphasized that decorations do not have to be expensive or extensive. Originality will be the most important consideration.

Prizes, categories and judges will be announced soon, the chairman said. The first entry blank is printed in today's paper. Judging has tentatively been set for Monday night, Dec. 20.

Christmas Home Decoration Entry Blank

I wish to enter the 1965 Albany Christmas Home Decoration Contest.

NAME .....

ADDRESS .....

PHONE NUMBER .....

Blanks may be taken or mailed to Albany Times, 1240 Solano Ave.; Ellis-Olson Mortuary, 727 San Pablo Ave., or Chamber of Commerce, 1108 Solano Ave.

SPONSORED BY ALBANY JAYCEES, ALBANY TIMES, ELLIS-OLSON MORTUARY

ALBANY THEATRE
LA 4-5656
HELD OVER — 2ND WEEK
"As classy a spy film as you could ask to see!" -N.Y. TIMES
THE IPCRESS FILE
TECHNICOLOR® TECHNISCOPE®
A UNIVERSAL RELEASE
— Also —
VADIM'S CIRCLE OF LOVE
EASTMANCOLOR
JANE FONDA as the 'Wife'
FOR ADULTS ONLY
No One Under 18 Admitted
Doors Open Nightly 6:45
Show Starts 7:00 p.m.
Adult Matinee Sat. & Sun. at 1 p.m.

"Where each service is marked with dignity and understanding."
Ellis-Olson MORTUARY
727 SAN PABLO AVE... LANDSCAPE 5-0246

STOP AT THE SIGN OF THE
MEET
"THE GREAT GUYS"
Johnny Maddox & Tim Southwick
"We Make Better Deals On Purpose"
(ON BOTH NEW AND USED)
EAST BAY CHEVROLET CO.
1061 San Pablo Ave., Albany 525-6098

Carol Tyler
at the Piano Bar
Every Friday and Saturday Night
9 p.m. to 1 a.m.
IVY ROOM
860 San Pablo Ave.
Free Turkey Drawing Saturday Night, Nov. 20th

ristmas Lunch

he U.C. Mothers' Club meets . 8 at the Twentieth Century b. 2716 Derby St., for a n at 12:30 p.m.

fter the luncheon, the Choral tion will present a program rs. Santa Claus' Workshop." s. Ray Tarleton is choral chair- n, Mrs. Henrietta Walton, ac- panist, and Mrs. A. F. Co- n, director.

t the conclusion of the pro- m, there will be an exchange gifts presided over by Santa us and his helpers.

Girl Scouts Hold Rummage Sale

Girl Scout Troop 158 of Berkeley will hold a rummage sale Saturday, Dec. 4, 9 a.m. to 4 p.m. at Miller's Rummage Sale Room, 2049 San Pablo Avenue.

All proceeds will go toward the troop's June trip to the Girl Scout Friendship House in Cuernavaca, Mexico.

Rummage sale chairman is Mrs. Doris Jarvis, her co-chairman is Mrs. Weston Seegmiller.

TRAINING EXERCISE

Seaman Harry A. Beggio, USN, son of Mrs. Mary C. Beggio of 1138 Brighton Ave., Albany, is participating in the U.S. First Fleet's training exercise "Range Bush" Nov. 18-24, while serving aboard the attack aircraft carrier USS Ranger.

Of Interest to Thousand Oaks

WHO WILL BE THE MISS SWEETHEART of the Albany-El Cerrito DeMolay? Vying for the title and shown with Steve Hinds, master councilor, are (left to right) Cathy Rangy, Linda Cornett, Mary Hoffman, Sharon Coudysy, Belinda Musson, Teri Namanny, Jeannie Boehrer, and (seated) Thelma Dikeman, 1964-65 Sweetheart. The selection and award will be made at the Sweetheart Ball, Dec. 4, Tilden Park Brazilian Room.

Y.M.C.A. Offers Hol'day Trip

The Berkeley YMCA offers teenagers a caravan camping trip to the arid beauty of Death Valley and the colorful pageant of the Pasadena Rose Parade.

This Christmas adventure trip begins Dec. 27 and returns Jan. 2. There will be many places of interested visited, such as: Mosaic Canyon, Devil's Cornfield, Chloride Cliff, Keane Mine, the borax works, Furnace Creek, Natural Bridge, the lowest point in the U.S.A., and other Southern California points of interest.

This exciting trip is open to youth who are junior high and senior high students aged 14 to 18 years old. The registration for this trip is limited, so register early.

For additional information on this adventure experience contact the Berkeley YMCA, Youth Department, 2001 Allston Way, 848-6800.

Fountain Lodge Will Elect

Fountain Lodge No. 503, Independent Order of Odd Fellows, will hold its monthly dinner on Friday, Dec. 10, at 7 p.m. in the Moose Lodge Hall, 985 Kains Ave., Albany.

Members of the Veteran Odd Fellows' Association of the East Bay will be guests of the lodge.

"Chef" George Porter will serve another of his famous meals, which will be open to Odd Fellows and their guests.

The regular meeting of the lodge will be convened at 8 p.m. by Noble Grand Andy Pedersen. Officers for 1966 will be elected.

TURKEY WHIST

A turkey whist, sponsored by the Emeryville Auxiliary 1[illegible] Veterans of Foreign Wars, will be held on Wednesday, Dec. 1, at 8 p.m. in the Emeryville Veterans Building, 4321 Salem St., Emeryville. Table prizes will be offered as well as the cash for turkeys. Donation for the evening will be 75 cents. Refreshments are free. All are invited.

SERB'S SEAFOODS
Restaurant - Lounge
ORDERS TO TAKE OUT
Banquet Rooms
Lunch and Dinner
FROM 11 A.M.
1045 SAN PABLO, ALBANY
Phone: 524-9192

COMPLETE
Merchants LUNCH $1.10 up
DINNERS From $1.40
We Deliver
竹林園餐館
Bamboo Terrace
1715 Solano LA 6-4970

COMPLETE ITALIAN DINNERS
with this Coupon
50¢ off on any LARGE PIZZA TO GO
25¢ off on any MEDIUM PIZZA TO GO
GIOVANNI'S
Fine Cuisine
523 San Pablo Ave. — 525-3532

The Flying Dutchman Buffet
1878 Solano Ave.
Across from the Oaks Theatre
11 a.m. to 8 p.m.
SPECIAL PLATE . . $1.10
DINNERS $1.39
BEEF — PORK
HAM — SPARERIBS
FOOD TO GO - OF COURSE

CHRISTMAS CARDS
PAYN'S STATIONERY
1791 Solano Ave. Phone 526-3056

HEADQUARTERS for
TV BINGO
KTVU
CHANNEL 2
1:00 to 1:30 p.m.
Mon. thru Fri.
Get Your Cards Here
GARDELLA'S
1000 OAKS PHARMACY
1849 Solano Ave.

Your BANKAMERICARD welcome here
LAY-AWAY
ALL WATCHES NOW ON SALE
OAKS JEWELERS
Fine Watch and Jewelry Repairing
1783 Solano, Berkeley
LAndscape 6-7563

DO YOUR CHRISTMAS SHOPPING EARLY

Everyday GIFT WRAP
Reg. 25c
2 FOR 26¢

PLUSH TIGERS
Reg. $12.95 $8.88

ICE BUCKETS
Reg. $7.98 $3.88

MINIATURE
Orange & Lemon TREES
Reg. 98c
48¢

Nylons Reg. 89c 33¢
Waste Basket 8 Quart Reg. 98c 44¢
Cello Tape Reg. 29c 7¢
Pillows Leatherette Reg. $2.98 99¢
Bobby Pins Reg. 25c 10¢
Canon Towels Reg. $1.49 88¢
Mailing Twine Reg. 39c 29¢
Flashlight Ray-O-Vac $2.38 Value $1.69
Ice Balls Colored Reg. 69c 49¢
CUPS and SAUCERS Assorted Colors Reg. 98c 44¢
PAPER MATE PENS Reg. 98c 66¢
Thermos Bottles Reg. $1.98 $1.44
Xmas Ornaments 19¢
Tumblers Reg. 19c 10¢
Sweater Box Reg. $1.50 99¢
Plastic Decanters Reg. 98c 44¢
Hair Spray $2.00 Value 59¢
Shoe Caddy Reg. $1.98 99¢
Candles 12" 2 for 19¢
Head Bands Reg. 19c 10¢
Slipper Sox $1.98 Value 99¢
File Cabinet Metal Reg. $3.95 $1.88
Dish Cloth Reg. 19c 10¢
Combs Reg. 39c 10¢
Toss Pillows Reg. 98c 66¢
Binoculars Pocket Size Reg. $1.99 99¢
Butane Lighter Reg. $3.95 $2.99
Punch Bowl Set Reg. $3.98 $2.99
Thread Reg. 10c 3¢
Light Bulbs 5 Year Reg. 39c 19¢
Ironing Board Pad & Cover Reg. 98c 66¢
Tooth Brush Reg. 19c 10¢
Thermal Blanket Reg. $5.99 $2.99
Elec. Can Opener Reg. $9.99 $6.99
Scarfs Reg. 59c 29¢
Candles 10" Reg. 15c 9¢
Glimmer Lights Reg. $2.98 $1.99
Spray Snow Reg. 79c 39¢
Hair Dryer Reg. $5.95 $2.99
Shower Caddy Reg. $1.49 88¢
Transistor Radio 12 Transister Reg. $9.99 $6.88
Outdr. Light Set Reg. $3.95 $2.69

3 TIER BOOK CASE
Reg. $13.95 $9.88

Electric Auto. TOASTER
Reg. $12.95 $9.99

PLAYING CARDS
Double Deck in Plastic Case
Reg. $1.98
88¢

1000 oaks
VARIETY • HARDWARE
1831 Solano Ave. • Berkeley • 526-2252
526-0117
Hours: Mon. thru Sat. 9-6:30 · Sun. 9-3

Terry Cloth POT HOLDERS
Reg. 25c
10¢

My Word . . .

(Continued from Page 1)

...se books might be a great idea ... Christmas gift for those con... ...ed parents on your list who ...n't make heads or tails of the ...w methods.

ALBANY JAYCEES, who have ... been too active in recent ...rs, are coming to life in a big ...y. Right now they're involved ...the Christmas Home Decora... Contest and the dedication ...new city buildings. The fel... ...s would appreciate some help, ...wever, and are beating the ...shes for new members. If ...'re a young man between 21 ...d 35 who would like to become ...ve in Albany, contact the Al... ...y Chamber of Commerce (LA ...-1) for further information.

ALBANY MOOSE have volun... ...ered the $25 savings bond prize ... the artist who makes the best ...ster for the Jan. 15 dedication ...new city buildings. All entries ...ll be displayed in local store ...indows. This contest is strictly ... Albany students. Entrants ...st be enrolled at one of the ...e local schools. Deadline will ... Friday, Dec. 17.

ALBANY-EL CERRITO Ex... ...nge Club members are donating a large evergreen to the new city buildings. It will be planted near the fire department so firemen can decorate a living tree each Christmas.

MEMBERS OF ALBANY Parlor of Native Daughters of the Golden West have announced they plan to donate the Golden Bear state flag for our new civic center.

OTHER ORGANIZATIONS who wish to make presentations during the dedication ceremonies should get in touch with Mrs. Carl MacWilliams (525-7065) or Administrative Officer James B. Turner (526-6116 so the dedication may be coordinated and souvenir programs printed.

IT IS THRILLING to work on the committee planning the celebration Jan. 15. Members aren't letting any grass grow under their feet, hope to have everything worked out before Christmas so they can enjoy the holidays. Help is needed in several areas. If you'd like to volunteer, call Chairman Barry Runnion (526-8060). Scoutmaster Eldon Wolf appeared at the last meeting to volunteer about 20 uniformed members of Boy Scout troop 12.

A COMPLETE SCRAPBOOK will be compiled of the dedication. Local photographers are cordially invited to assist in making a pictorial record of the day's activities in black and white or color. It is planned to have a professional photographer record all events on 16mm colored movie film.

ARMY PFC WILLIAM C. CRAMER, son of Arthur C. Cramer, 401 Evelyn Ave., graduated from the Noncommissioned Officer Academy at Fort Wainwright, Alaska, Nov. 12. Cramer received six weeks of training in leadership, exercise of command, map reading and military teaching methods. The 22-year-old soldier, who is serving with the 56th Military Police Company at Fort Richardson, Alaska, entered the Army in May, 1964, received basic training at Fort Ord, Calif., and was last stationed at Fort Gordon, Ga. He is a 1962 graduate of Albany High School and attended American River Junior College in Sacramento.

RURAL ROADS

Three-quarters of rural roads in the United States are surfaced, reports the National Automobile Club.

Shop at home for your own sake and community progress.

Dedication

(Continued from Page 1)

mum cost. A social hour also will begin at 5 but it will in no way interfere with dinner, which will be available for several hours. Those who wish to eat and go home may do so, but those who plan to make a night of it and attend the dance have been considered in the overall planning. A top-flight dance band will be engaged for the celebration. Jack Dempster is to report on the band tonight.

Men are being sought by Dempster and the Albany Jaycees to move tables and chairs and assist with cleanup Sunday morning.

Press Preview

It was announced at the last meeting that press, radio and TV representatives in the Bay Area will be invited to a press preview of the new buildings several days before the dedication. It was also decided to stage a poster contest in Albany schools with a $25 savings bond awarded by Albany Moose lodge for the best poster.

Photographers from the area will be invited to help photograph the proceedings, making their negatives and colored slides available to the committee for reproduction and part of the permanent record of the dedication.

Mrs. McArthur, finance chairman, will ask tonight for estimated budgets from all subcommittees.

Those attending the meeting last Tuesday at Albany Bowl, largest to date, included Mr. and Mrs. Runnion, Mr. and Mrs. McArthur, Mrs. Boyd, Myrtle McLean, Grace Colatorti, LaVerne Kendall, William Garren, William Woolworth, Ruth McNair, Turner, Bob Rhea, C. F. Graeber, Marietta Ferreira, Dagna, William Donahue, Mayor Howell, Tony Kalberer, Pleich, Gil Freels, Mrs. MacWilliams, Colonel Dows, W. N. McClain, Bill Rhea, Ralph Jensen, Dempster, Eldon Wolf and Dorothy Larimer.

Chapter 550 Eastern Star Meets Friday

The regular meeting of the Albany Chapter No. 550, Order of Eastern Star, will be held Dec. 3 at the Albany Masonic Temple, 553 San Pablo Ave., at 8 p.m.

Druceleia Hobbs and Raymond Hobbs, newly installed worthy matron and worthy patron will preside.

All visiting Eastern Star members are cordially invited.

Paid Advertisement Paid Advertisement

JOIN... THE JOHN BIRCH SOCIETY

FOR INFORMATION

904 San Pablo Ave., Albany

Paid Advertisement Paid Advertisement

Your BANKAMERICARD welcome here

or Lay-Away

The Largest and Finest Stock in the East Bay

CALL BROS JEWELERS

823 SAN PABLO AVE.

Albany 525-8144

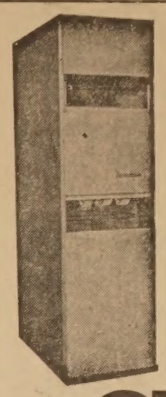

Fraser-Johnston

THE FINEST IN HEATING AND AIR CONDITIONING EQUIPMENT

****

FURNACE & WATER HEATER SERVICE

Specializing in Central Heating for the Older Home

Residential and Commercial Sheet Metal Work and Air Conditioning

GRANHOLT SHEET METAL

LA 5-5721 LA 5-5722

501 SAN PABLO AVE. ALBANY

Contessina

SOLID SILVER BY TOWLE

sets a new standard for sculptured beauty in sterling

Hollfelder's JEWELRY

1031 Solano Ave. 525-1500

CONTACT ME!

...to find out how much you may save on car insurance

HANK PERALA

1110 SOLANO AVE.

526-4961

STATE FARM MUTUAL

Automobile Insurance Co.

Home Office: Bloomington, Ill.

FRUIT CAKE

Asst. Cookies

Mince Pie

LARSON'S BAKERY

1881 Solano Ave.

Next to Oaks Theatre

526-2485

SMART SHOPPERS KNOW THAT THEY SAVE AT

FAMOUS MEAT MKT.

1109 Solano Ave.

(Next to Mechanics Bank)

Landscape 4-4492

SANTA'S COMING . . . Give-away specials every week. You SAVE, SAVE, SAVE! The very best of meats . . . all season long.

U.S.D.A. Choice Grade Moffat's Manteca — Big filets, full cut, well trimmed, little waste.

SIRLOIN STEAK 95¢ lb

U.S.D.A. Choice Grade Moffat's Manteca — Mafbled, extra tender, easy to slice, boneless.

ROLLED BOTTOM ROUND 85¢ lb

U.S.D.A. Choice Grade Moffat's Manteca — Aged, extra tender, lowest price for steak.

PRIME RIB STEAK 85¢ lb

CHUCK STEAKS U.S.D.A. Choice Grade Moffat's Manteca Nice for BBQ, lots of flavor. 55¢ lb

GROUND CHUCK U.S.D.A. Choice Grade Moffat's Lean, lean, fresh whole chuck. 65¢ lb

ROUND STEAK U.S.D.A. Choice Grade Moffat's Manteca Whole cuts for pan fry or stuff. 85¢ lb

CORNED BEEF U.S.D.A. Choice Boneless, lean briskets — boiled dinner. 65¢ lb

SPECIALS EFFECTIVE WED., THURS., FRI., and SAT., DECEMBER 1, 2, 3, & 4

DAGNA'S QUALITY MEATS

WE FEATURE PERSONAL SERVICE

LAMB PATTIES Lean, Tasty 39¢ lb

CANNED HAMS WILSON'S 1 Lb., 14 Oz. Size $2.19 Can

U.S.D.A. CHOICE BEEF STEW MEAT 79¢ lb

MILK FED SMALL LOIN VEAL CHOPS 79¢ lb

U.S.D.A. CHOICE RIB LAMB CHOPS 79¢ lb

U.S.D.A. CHOICE CHUCK ROAST Center Cuts - Well Trimmed 49¢ lb

U.S.D.A. CHOICE — Lean Sweet Meat BEEF SHANKS 49¢ lb

U.S.D.A. CHOICE — Reg. Cuts, Lean SHORT RIBS 49¢ lb

VEAL ROAST Rump Cuts 59¢ lb

PORK ROAST Fresh Loin Cuts 59¢ lb

1 LB. CHUB BOLOGNA 59¢

Gerber's BABY FOODS — STRAINED 10 Jars $1

Prune Jc. DEL MONTE — QUART BOTTLE 39¢

WIN A FREE TURKEY PLUS A LARGE BOTTLE OF PINK CHAMPAGNE EVERY WEEK!

EASY TO ENTER! ASK US HOW!

MAYONNAISE BONNIE HUBBARD Quart Jar 39¢

Cheese PIZZA PEPI'S 16 Oz. Size 79¢ ea

SUGAR C & H Granulated 5 Lb. Bag 49¢

MARGARINE BONNIE HUBBARD 3 Lbs. 49¢

FANCY OREGON CORN ON THE COB Golden Bantam 6 Ears 49¢

SNOWBALL — LARGE SIZE CAULIFLOWER 23¢ ea

CLIPPED TOP SWEET CARROTS 4 Lbs. 29¢

JUMBO SIZE — TENDER ARTICHOKES 3 for 29¢

GOLDEN FIRM Bananas 7 lbs. $1

WHITE BUTTON HOT HOUSE Mushrooms 69¢ lb

U.S. NO. 1 RUSSET Bake or Boil POTATOES 10 Lb. Cello Bag 49¢

NAVEL JUICE ORANGES 7 lbs. $1

FLAME TOKAY GRAPES 7 lbs. $1

TOMALES BAY County Fair ICE CREAM ½ GAL. All Varieties 59¢ EACH

LIBBY'S TOMATO JUICE 4 46 Oz. Cans $1

LIBBY'S Vienna Sausage 4 5 Oz. Cans $1

HILL'S BROS. COFFEE 2 Lb. Can $1.29

1 Lb. Can 79c (6 oz. Instant Jar 79c)

Jack Frosted Choc Straw Milk Shaker 18 oz. 69¢

Cypress Garden Pure Juice Orange Qt. 49¢

NALLEY'S ASSORTED VARIETY DIPS 8 oz. ea. 39¢

BISQUICK ALL PURPOSE MIX 40 oz. box 39¢

NESTLE'S EVER READY COCOA 1¾ lb. can 69¢

NULAID LARGE "AA" EGGS 2 Doz. 99¢

PLUMROSE DANISH HAM 2 Lb. Can $2.19

BISCUITS Pillsbury Buttermilk, 8 oz. 12 FOR 99¢

SODA POP Del Monte — 12 oz. cans — 12 FOR 99¢

CHALLENGE, SYLVESTER "AA" Cubed — 1st Quality BUTTER 74¢ lb

HAWAIIAN PUNCH Fruit Base — Quart 89¢

B in B CROWN Mushrooms, 3 oz. 3 For $1

B in B SLICED Mushrooms, 3 oz. 3 For $1

DRIED BEEF Council, 5 oz. jar 79¢

CHEEZ-ITS Sunshine, 10 oz. 31¢

BAKED BEANS B & M, 28 oz. can 37¢

POULTRY SEASON Bell's — 1 oz. pkg. 17¢

BEAN SPROUTS Chunking — Can 19¢

CREAM 'o RICE Cereal — 18 oz. 45¢

DOLE DIETETIC Sliced Pineapple — can 43¢

RED CABBAGE Greenwood — jar 27¢

NESTLE'S bouillon Cubes — 5's 10¢

CHIFFON Facial Tissues 2 For 45¢

ZEE Paper Napkins 2 For 25¢

ZEE Toilet Tissue 4 Roll Pack 35¢

FROZEN BONNIE "H" ORANGE JUICE 6 6 Oz. Cans $1

IMPORTED FROM HOLLAND EDAM CHEESE BALLS 1 lb., 15 oz. $2.19 Ea.

TILLAMOOK CHEESE Medium or Sharp 79¢ lb

T.V. SWANSON'S DINNERS All Varieties 49¢ ea

Eggo Frozen WAFFLES 2 pkgs for 33¢

Bonnie "H" Mixed VEGETABLES, 24 oz. 33¢

Bonnie "H" POTATOES, 24 oz. 33¢

Buscaglia RAVIOLI, 12 oz. 43¢

Moreno Cheese ENCHILADA, 12 oz. 33¢

Moreno BEEF TACOS, 13 oz. 49¢

Rupert FISH 'n CHIPS, 16 oz. 63¢

PET FOOD AND SUPPLIES SALE

KITTY QUEEN CAT FOOD 6 Cans $1

KITTY KARE CAT LITTER 3 5 Lb. Bag $1

WILD BIRD SEEDS 5 Lb. Bag 69¢

SKIPPY DOG FOOD 26 Oz. Size 7 Cans $1

LITTLE FRISKIES LIVER, CHICKEN or FISH, 16 oz. size 4 pkgs for $1

CLOROX LIQUID BLEACH — ½ Gallon Jug 35¢

Prices Effective Dec. 1, 2, 3, 4

NOW IN OUR 33rd YEAR

DAGNA'S

THE NICE STORE FOR NICER PEOPLE

1382 Solano Ave. — 525-9997

Highland Donut Shop

827 San Pablo Ave., ALBANY
(Awards in Cash)

NAME ..... AGE .....
ADDRESS .....

No. Berkeley Beauty School

1896 Solano Ave. 526-9970

NAME ..... AGE .....
ADDRESS .....

Norge Laundry Village

398 San Pablo Ave. 526-9819

NAME ..... AGE .....
ADDRESS .....

Richard's Jewelers

WYLER - HAMILTON WATCHES
1272 Solano Ave. LAndscape 4-2

NAME ..... AGE
ADDRESS .....

Security Savings & Loan

1377 Solano Ave. LAndscape 5-1145

NAME ..... AGE .....
ADDRESS .....

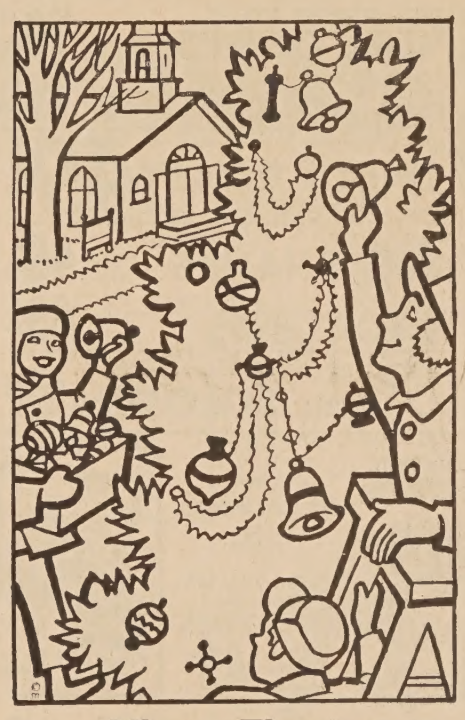

Albany Theatre

FINE FAMILY ENTERTAINMENT
Solano at San Pablo LAndscape 4-5656

NAME ..... AGE .....
ADDRESS .....

Park & Shop

1850 Solano Ave.

NAME ..... AGE .....
ADDRESS .....

Hollfelder's Jewelry

WATCHES BY HAMILTON - BULOVA
1131 Solano Ave., Albany LAndscape 5-

NAME ..... AGE
ADDRESS .....

Ron's Paint Store

9940 San Pablo Ave. 524-6162

NAME ..... AGE .....
ADDRESS .....

Albany Bowl

FAMILY RECREATION FOR FAMILY FUN
540 San Pablo Ave., Albany LAndscape 6-8818

NAME ..... AGE .....
ADDRESS .....

Gersh Photo

1747 Solano Ave. 526-0775

NAME ..... AGE .....
ADDRESS .....

Jim Woulfe Ford, Inc

836 San Pablo Ave., Albany LAndscape

NAME ..... AG
ADDRESS .....

8th ANNUAL CHRISTMAS COLORING CONTEST

Winners will be announced in stores and in this newspaper on January 5, 1966

SPONSORED BY THE ALBANY TIMES AND PARTICIPATING MERCHANTS

Rules:

1. Color pictures with crayons, pencils or paints.
2. Contest open to children up to 11 years of age.
3. Bring (or mail) your entry to the store whose name is under the picture. All entries must be received on or before Wednesday, December 22, 1965.
4. Prizes awarded on basis of neatness and accuracy. Judges' decision final.
5. Inc ase of ties, duplicate prizes will be awarded.
6. Families of newspaper employees and participating advertizers not eligible.

Prizes may be awarded in merchandise orders or cash, at the option of the store.

22 First Prizes of $3 merchandise orders!

22 Second Prizes of $2 merchandise orders!

22 Third Prizes of $1 merchandise orders!

East Bay Chevrolet Co.

916 San Pablo Ave. 525-4733

NAME ..... AGE .....

ADDRESS .....

Jeans Realty

1258 Solano Ave. LA 6-8508

NAME ..... AGE .....

ADDRESS .....

Super Stop

747 San Pablo Ave.

NAME ..... AGE .....

ADDRESS .....

The Albany Times

YOUR HOMETOWN NEWSPAPER

1240 Solano Ave., Albany LAndscape 5-1510

NAME ..... AGE .....

ADDRESS .....

Foster's Freeze

1320 Solano Ave. 625-6921

NAME ..... AGE .....

ADDRESS .....

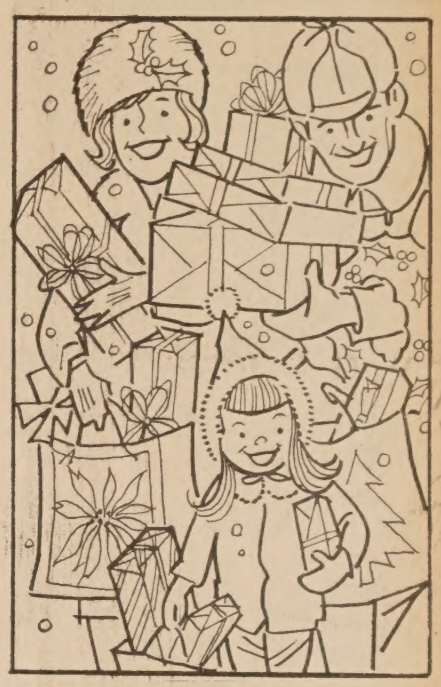

Berkey Lee Volkswagen

718 San Pablo Ave. 526-2942

NAME ..... AGE .....

ADDRESS .....

Scandia Imports

[illegible] Solano Ave. 525-7370

NAME ..... AGE .....

ADDRESS .....

Call Brothers Jewelers

823 San Pablo Ave. 525-8144

NAME ..... AGE .....

ADDRESS .....

Lexicon Maple House

619 San Pablo Ave. 525-5615

NAME ..... AGE .....

ADDRESS .....

Payn's Stationery

1791 Solano Ave. 526-3056

NAME ..... AGE .....

ADDRESS .....

TIMES CLASSIFIED ADS

Classified Advertising Rate, minimum 20 words.....$1.20
All ads run in the Albany Times and Thousand Oaks Times for the one price. — Ads payable in advance.

Phone 525-9093

Ads may be placed at 1240 Solano Avenue or by mail before 5 p.m. on Monday.

CLASSIFIED INDEX

1. Real Estate
5. Lots
6. Real Estate Exchanges
10. Income Property
12. Business Opportunities
13. Commercial Property
14. Real Estate Wanted
18. Loans
24. Rest Homes
25. Rentals
28. Business Rentals
30. Rentals Wanted
31. Insurance
35. Help Wanted
38. Work Wanted
40. Miscellaneous For Sale
44. Tailoring
49. Miscellaneous Wanted
50. Special Services
52. Autos For Sale
54. For Your Auto
60. Announcements
62. Personals
65. Lost And Found
68. Rides
70. Pets
73. Instruction
75. Personal Services
77. Equipment Rentals
80. Services
85. Home And Garden
90 Too Late To Classify

1—REAL ESTATE

27 Years on Solano Ave.

Countrified Setting! Open Sunday 1 to 5

4120 FARISS LANE, El Sobrante. A three year old, three bedroom home. Large, nearly level lot of approximately 15,000 sq. ft. Living area of ,050 sq. ft. Completely fenced, landscaped (plenty of off-street parking). Turn off Dam Road at Appian, left to Fariss. Call Mrs. Farwell, eves. LA 6-1100.

Norvell Ave.

"A move in for Christmas special." El Cerrito home, now vacant. 3 bedrooms. Level lot, patio, completely landscaped. Call Marie Morales, LA 4-1115.

New Listing!

EL CERRITO — Charming stucco 2 bedroom home. Just painted inside and out. Wall-to-wall carpeting thruout. Fireplace, 220 wiring. New central heat and roof. Near shops and transportation. Price $21,500. Now VACANT. Call Vivian Garvey, 527-0051.

$18,500

THOUSAND OAKS — A "solid stucco" Berkeley home near Colusa Ave. and Thousand Oaks Blvd. 2 bedrooms, dining room, other good features. Call Vivian Garvey, 527-0051.

Near St. Mary's

VENTURA AVE.—On quiet street, this Albany home has a homelike appearance. Now vacant (beautiful condition inside and out). Near St. Mary's High. Basement workshop. Call Marie Morales, LA 4-1115.

Talbot Ave.

A THREE bedroom, TWO bath home. Clean and sunny, offers "one floor living" at its best. (Near El Cerrito Plaza for "home and office" possibilities.) Fireplace, wired 220. Ask for Vivian Garvey, 527-0051.

Mark G. Reid
REALTOR
1573 Solano LA 5-6322

Push Yourself

away from that turkey and check on this one! Delightful 3-bedroom "ranch styled" beauty near Castro Park and school. Level corner lot with room for boat or expansion. Just $22,000. Call now.

Charm Personified!

Spacious 2-bedroom stucco with gorgeous decor; huge kitchen plus full dining room; washroom; plush carpeting and drapes. All this for $20,950.

Owners Leaving State

Must sell immediately their lovely 3-bedroom home near Fairmount shopping and St. Jerome's. Sparkling condition. Only $27,950 including carpeting.

A Sweeping View!

accentuates the charm of this huge 7-room, 2½-bath home. Two fireplaces, built-in electric kitchen. This home has everything and priced right at $33,950.

JAMES REALTY
10470 SAN PABLO AVENUE
EL CERRITO
LAndscape 5-7272
Eves.: Tom Deadrick, 223-2444, George Galloway, 223-2613 Gene Houghton, 526-8398, or Mrs. Porter, 525-3071

1—REAL ESTATE

MIRA VISTA REAL ESTATE

El Cerrito High

Comfortable 3 bedroom home on Everett St. If you want: the best elementary school; a park nearby; swimming pool close; churches and shopping convenient; a big workshop; a patio—plus other desirable features—all for $18,950—this is it! New on the market and sure to go fast.

Barrett Plaza

Just 30 minutes from San Francisco by bus or car; an attractive 3 bedroom "townhouse" on a secluded cul-de-sac; all-electric kitchen; carpeting; 220 for your dryer; all the modern extras found in much more expensive homes. Existing loan payments approx. $115—or refinance. Let us show you through, by appointment, please.

"Albany Hill"

Exclusive residential sites on Hillside Avenue; two adjoining lots with fabulous view of Golden Gate Bridge. Among executive residences. No others like these. Will sell separately.

MIRA VISTA REAL ESTATE
240 El Cerrito Plaza
El Cerrito 524-9464
12651 San Pablo Avenue
Richmond 235-5889
970 San Pablo Avenue
Pinole 223-4312

924 & 928 LEXINGTON, E.C.

Opportunity Knocks

. . . on two doors. This duplex can be both home and income property for the wise investor. So don't hesitate to see these 2 bedroom, 1 bath units conveniently located to shopping, transportation and schools. Call Ann Lott, LA 4-6189 or 525-5752.

Drive By

739 SANTA FE, ALBANY
SANTA FE—ALL THE WAY

Be the first to make reservations to see this newly listed 3 bedroom home in Albany's finest location. It offers a modernized kitchen for the wife, and a potential rumpus room. Close to transportation, shopping and schools. For reservations call Larry Tannahill, 526-3359 or LA 4-6775.

LOTT Realty Co.
1533 Solano Avenue, Berkeley
LA 6-2666

CD
LA 5-8700

4 Bedrooms, 1,887 Ft.
Immaculate! Insulated! 1½ blocks to Albany's Cornel School. 2 stories, 2 baths, 2 garages. Beautiful landscaping; large patio.

3 Bedrooms, 1,128 Ft.
1½ blocks to Albany's Memorial Park. Full basement. $23,950.

2 Bedrooms, 1,015 Ft.
3 blocks to El Cerrito City Hall in the Annex. 14x21 living room; separate dining room $700 down to FHA loan.

1 Bedroom, 679 Ft.
1 block to No. 43 bus in Albany. Big bedroom; central heat; fire place. $14,950.

Claude DAUGHTRY
REALTOR LA 5-8700
1795 Solano Berkeley

MAKE YOUR MONEY WORK FOR YOU!

- We have 4 contigious 4-plexes near the El Portal shopping center — $27,000 cash will handle — gross approx. $18,630 per year. Asking $159,800. ALL rented, ALL 2 bedroom units, parking for 16 cars, lot 200x100.
- 1 (one) only 6-plex—2 bedroom units—parking for 6 cars, new washer and dryer. $59,950. Low down payment.
- YES, we can show you Albany income property from 2 to 18 units.

ROBERT W. KING, Realtor
1102 Solano Ave., Albany
Phone 524-5865 — Eves. 524-5045
12

1—REAL ESTATE

JEROME BLANK REALTY

Want To Build?

Buy that lot now, while there is one left. This Albany Hillside Ave. lot features a marvelous Golden Gate view. 72 foot frontage makes ideal ranch style plan possible. $10,950.

Near Plaza

Neat 5 room cottage has very unusual new electric kitchen, large living room, carpets, drapes, 2 bedrooms, walk to bus, shopping. Only $13,950, with easy down payment. Evenings, Mr. Williams, 526-3819.

Need Investment Duplex?

This modern ranch style stucco has 2 bedrooms each apartment, large 2 car garage, basement utility, 50x100 lot. Good El Cerrito neighborhood. $23,950 price makes top-notch investment. Evenings, Mr. Lewis, 538-4969.

For Exchange

Large 4 bedroom, 2 bath home on Arlington Ave., Richmond View, with possibility of selling off extra lot. Owner exchange for income property, or small home. Evenings, Mr. Headington, 524-7796.

Duplex For Rent

Lovely modern 3 bedroom apartment, new electric kitchen, wall-to-wall carpeting, sliding doors to sundeck, Talbot Ave., Albany. $135. Evenings, Mr. Larimer, 524-6158.

JEROME BLANK REALTY
1530 Solano Avenue, Albany
LAndscape 6-4215

Where Customers Send Their Friends

★★El Cerrito

Deluxe ranch style with income. Two-bedroom, two-bath home in top area, with all-electric kitchen, family room. Separate one-bedroom home for in-law or income. Eves., Mrs. Greer, 526-9425.

★★Executive Type Colonial

Best Berkeley hill location on this one-owner four-bedroom, three-bath home. Exposed beam ceiling in living room, central hall plan. Bay view. Eves., Mr. Roberts, 525-7199.

★★Newly Listed

1000 Oaks, three-bedroom, 1½ bath home with two-car garage, large living room, dining room, sunny kitchen. Beautiful rear garden. $28,950. Eves., Mrs. Hill, 232-1811.

LE ROI B. GARDNER
REALTOR
1797 Solano Avenue
LA 6-9339

NEED SPACE?
Here is living room! Try this delightful big 6 room, 3 bedroom for size. Just off Fairmount, walk to St. Jerome's. Owner will allow for exterior paint. Listed at $26,950. Nites phone 525-5119.

ANNEX SPECIAL
Beautifully maintained 5 room 2 bedroom split level with extra large garage. View of S.F. and Berkeley Hills. Wonderful Home. Nites 524-1381.

WEST O' SAN PABLO
Large 5 room older Berkeley rustic on 40' R-4 lot. Solid home needs some work. Only $15,950. Small down. Nites phone 525-5119.

RANCH IN TOWN
Rambling ranch house sparkler on 1.6 acres with 3 room guest house. Shops, stables, hot house, etc. An amazing property priced under $6,000 and open to offers. Nites phone 234-4071.

Jeans Realty
Satisfaction! Our only product.
1484 Solano 524-8508

IRENE KIRK
REALTOR
2060 Addison 526-8363

- Large comfortable 3 bedroom plus double garage, beautiful lot. Convenient to everything. You will like this one. $34,500.
- Cozy 2 bedroom house on an unusually large lot, quiet wide street. Close to San Francisco, local bus, shopping center, $18,750.
- Immaculate duplex — 2 bedrooms each. Low maintenance. Bus stop at door. Ideal for working couple who want home and income. $32,500. Mrs. Barbero, 524-4479, eves.

- Sparkling large three bedroom two bath in Pinole, located on a beautifully landscaped corner lot. Owner will trade for smaller home in Albany or El Cerrito. $1,000 down will handle with monthly payments of $148 including taxes and insurance. Priced under $20,000. Evenings 524-3922.

William Hoppe
HEALTOR
1549 Eolano Ave. 527-2766

1—REAL ESTATE

Santa Fe Ave.

NEWLY LISTED!! VACANT 2 bedrooms PLUS den, partially redecorated. Garage and storage room. Handy to Solano Avenue shops and S.F. bus. $25,000!! Mr. Weaver, LA 5-3942.

Just Listed!!

EIGHT ROOMS of modernized charm, featuring 3 plus bedrooms, playroom, 2 baths in gorgeous creek setting with many trees. On Albany-Berkeley line, near St. Mary's High School. $23,500!!! Mr. White, LA 6-1063.

Just Listed!!

ESTATE SALE! Budget priced 2 bedroom stucco in fine upper Albany location just south of Marin Avenue. Hardwood floors, fireplace and central heat. Detached garage. SEE IT TODAY — $17,500!!! Mr. White, LA 6-1063.

North Berkeley

CONVENIENCE. 3 bedroom, 2 bath stucco, central heat. All newly decorated interior. Just ½ block to upper Solano Avenue shops, Oaks Theatre and S.F. bus. VACANT!! Mr. Weaver, LA 5-3942.

EDW. K. WRIGHT
REALTOR
1857 Solano Ave.
LA 6-3222

Eyring Exclusives Call 526-3310

1456 Portland

Upper Albany 3 bedroom MacGregor English style home in top condition. There are two extra rooms downstairs. Central heat. Reasonable taxes! Call Ethel O'Neill, 526-8727 or Col. Johnson, 527-2886.

Premium Quality

Kensington view home with 3 bedrooms, 2 baths, electric kitchen in exceptionally fine condition throughout. You may lease with an option to buy and have 6 to 8 months to arrange your financing. Double garage with electronic door and bus service at the door. See it with Bruce Gerringer, 524-0347 or Leah Clawson, 525-8915.

JOS. C. EYRING
REALTOR
El Sobrante:
3636 Dam Road CA 5-[illegible]
Berkeley:
1631 Solano Avenue, LA 6-3310

★Separate In-Law Unit

As a special bonus to this lovely custom three bedroom home. The main house has two bathrooms, huge living room and an absolute dream kitchen. Alvarado, Portola, El Cerrito High. An unusually good offering for $31,950. Mr. Sisson, eves. 524-8723.

TEPPING Realty Co.
10751 San Pablo Ave., El Cerrito
LA 6-5353
1667 Shattuck Ave., Berkeley
TH 3-5353

1046 Curtis

You better investigate this one! Absent owner must sell. Cozy two bedroom home. Close to shopping and transp. Reasonably priced. Evenings, Mrs. Ellis, 525-8727.

JUNE H. ELLIS
REALTOR
1753 Solano Office: LA 7-3030
LA 5-8727

Albany

Most convenient area. 2 bedrm stucco waiting for loving care and some redecoration. Only $15,950. Mrs. Houtz, LA 6-1982.

HAMBERLIN
REALTY
EL CERRITO
10821 San Pablo LA 5-9160
LA 5-4715; LA 6-1982; LA 6-0441

The Alameda Near Solano

VACANT, IMMEDIATE OCCUPANCY. Two-story, 3-bedroom stucco. Typical family home with transportation at front door, schools and shopping close by. Lovely living room view. Owner may help finance qualified buyer. Asking $32,500. Mr. Abbott, evenings, LA 6-3472.

H. O. ROGERS Realty
LA 4-1452

Lovely MacGregor

Large enough for a flock of kids. There is ample room to sleep them, feed them all in the kitchen, have a seperate room for play or study, and they can all find their way to school by themselves. What's more this is one of Albany's finest locations. Edna Durrin, LA 5-6214.

LEE B. SUTLIFF
1645 SOLANO LA 6-7414
Mr. Sutliff, evenings, LA 5-8552

Albany Home

Large 2 bedroom, formal dining room, plus dinette, close to transportation. Call for appointment to see, $18,500.

Wayne Real Estate
524-8044, 235-1984, 758-0527

10—INCOME PROPERTY

DUPLEX, 2 bedroom and 1 bedroom [illegible] parochial and Balboa schools, shopping. Nice for home and income. $23,350.

EL CERRITO 4-plex, 2 bedrooms each, electric kitchens, very clean, good income. Out-of-town owner will help financing, nice location.

CHAS. CEREMONY REALTOR
627 San Pablo Ave.
LA 6-5411

12—BUSINESS OPPORTUNITIES

Unusual Opportunity

West Coast Corporation recently reorganized that can withstand rigid financial examination is offering on a no-franchise fee basis exclusive distributorships. This is a product in demand by every home owner and every business and is currently being used by such national organizations as Sears Roebuck and Co., Holiday Inn Motels and various branches of the armed forces. Product 100% guaranteed; investment from $600 to $14,000. Investment guaranteed with 100% markup. Manufacturer has proven method of distribution, advertising and merchandising. A factory representative will assist you in setting up your business. For complete details and descriptive literature write National Chem-Plactics Corp., 1550 Page Industrial Blvd., St. Louis, Missouri 63132 or call collect Robert A. Adams at HA 6-7242, Area Code 314.
15

25—RENTALS

FOR RENTALS of all kinds, all prices, all varieties, furnished or unfurnished, lease or monthly, call our rental department. Open 7 days a week. Jerome Blank Realty, LA 6-4218, evenings, LA 4-6158. tf

APARTMENTS, furnished and unfurnished. Studio one and two bedrooms, $80 up. LA 4-9671. tf

NOW AVAILABLE. Brand new 1 bedroom apt. Carpets, drapes, electric kitchen. Water, garbage, garage. 115. Also 2 bedroom, 2 baths, $175. 525-2108. tf

Rentals — No Fee

ALBANY, 2 bedroom apartment, drapes, carpeting, electric kitchen, $120.

OFFICES, Solano Ave., from $35.

EL CERRITO—2 and 3 bedrooms. Carpets, drapes, electric kitchen, from $115.

MacGregor Homes
LA 5-3681
1391 Solano Ave.

EL CERRITO, 3 bedroom home. Near Plaza, carpeted, drapes, stove, fenced yard. Available now. $165. 653-6984. 12

4 ROOM furnished apartment, Inquire at 836A Adams Street. No children or pets. LA 5-1438. 12

3 ROOM COTTAGE, partially furnished, utilities paid. $70 per month. 968½ Adams. Call days, 233-3541. 12

DUPLEX, 1 bedroom modern, $95, adults. J. B. Giacoma Real Estate, LA 6-6563. 12

SINGLE, private, unfurnished apt. Large one bedroom. On Solano Ave. $85. Call after 6:30. 655-4749. 12

UNFURNISHED, redecorated 2 bedroom. Stove. $110. 844 Adams, 525-1887. 12

ALBANY, 3 bedrooms, spacious, laundry, unfurnished, adults or jr. high OK. No pets. $160 including all utilities.

ALBANY, 2 bedrooms, electric stove, refrigerator, parking, children 10 years or over. $105.

EL CERRITO, new, 2 bedrooms, electric kitchen, refrigerator, carpets, drapes, adults, $125.

ALBANY duplex, 3 large rooms, unfurnished, yard, enclosed garage, adults, $90.

CHAS. CEREMONY REALTOR
627 San Pablo Ave
LA 6-5411

35—HELP WANTED

IT'S NOT TOO LATE!! to cash in on high earnings Avon Representatives enjoy during holiday season and all year long. Call today to inquire about openings near your home. Phone 451-5768. 12

WANTED—man to learn shoe repair business. No salary to start. Wells Shoe Repair, 1226 Solano Ave., LA 6-0814. 12

35A—EMPLOYMENT AGENCIES

MEN AND WOMEN — STOP
REGISTER FOR EMPLOYMENT
Berkeley — El Cerrito — Albany
Richmond — Emeryville
Oakland
Hours: 8:30 a.m. to 5:00 p.m.
Women:
Secretary ..... $350 plus
Comptometer exp. .. $101.60 wk.
Secretary $450
Stenographer $400
Asst. Bookkeeper $375

BERTHA MICHELL EMPLOYMENT AGENCY
LA 4-9025
1302 Solano Avenue—Albany
Corner of Key Route and Solano

38—WORK WANTED

BABY SITTING, my home, preschool. 527-2696. 12

40—MISCELLANEOUS FOR SALE

LENNOX CAMERA SHOP
1479 SOLANO AVE. LA 5-3822.
CAMERAS — STILLS and MOVIES
Projectors, Photographic supplies

BIKES, three girls' 26" Schwinn, 1 racer. Beuroom set, walnut, 5 pieces. Child's desk. Clothes, size 16. Misc. items. LA 6-0934. 12

IT'S inexpensive to clean rugs and upholstery with blue Lustre. Rent electric shampooer $1. Albany Paint & Supply, 753 San Pablo Ave., Albany. 12

NATIVE PINE CONE creations. Custom designed door decoration wreaths or center piece. Order now. 526-5443. 13

GARAGE SALE — Saturday, Dec. 4., 10 a.m., 524 Stannage. Antique glass, books, furniture, utensils, plants, china, linens, ladder, lawn mower. 12

COLOR TV. Late model. Repossessed. Only $225. Del Courtney TV, 1120 Solano Ave., Albany. 12

MOVING — Wedgewood gas stove, large refrigerator with freezing compartment. Both for $80. Rugs, misc. items. 526-9196. 12

DINING TABLE and 6 chairs. Very good wood. Also foam rubber seats and material to recover. 800. 526-1690. 12

GIRL'S 26" Schwinn bike, red, balloon tires, good condition, $20. LA 4-5220. 12

DUNCAN PHYFE mohogany dining room set with 6 chairs, in excellent condition, also maple double chest with 6 deep drawers. Call LA 6-3079 after 5 p.m. 12

POOL TABLE, 8' long, new cues, $40, good condition. Boy's black shoe roller skates, size 7, $15, excellent condition. Port a Crib, $2. Vacuum cleaner, upright G.E., 3 years old, $23. Phone 524-0137. 12

COMPLETE set Childcraft books. Toys—Singer sewing machine and case, doll furniture, Remco spinning wheel. Clothes: girls' size 12 and 14, junior petite size 5 and 7 (inc. semi-formal), all like new. Miscellaneous. LA 4-6949. 12

49—MISCELLANEOUS WANTED

CASH
Diamonds Wanted
½ Carat and Up
CALL BROS. JEWELERS
823 San Pablo - LA 5-8144 tf

Cash for Pianos
REGARDLESS OF CONDITION
Pianos sold, rented, reconditioned. New and used. RONCALIO PIANOS, 2066 University Ave., Berkeley, TH 1-5332 or 234-7232. tf

WANTED—good used furniture and appliances. F. J. Swartz, TH 1-7555. tf

52—AUTOS FOR SALE

Volkswagens — Porsches
Bank Terms
718 San Pablo, Albany — New.
Berkey Lee, LA 6-2942.
618 San Pablo—Guaranteed Used

60—ANNOUNCEMENTS

Mrs. Paula

GOD-GIVEN POWER OF PRAYER. There is no problem so great that she can't solve it. Tells you how to hold your job, when you have failed, and how to succeed. Calls your friends and enemies by name without asking a single word. Will tell you your troubles and what to do about them. Re-unites the separated. Upon reaching womanhood and realizing that she had God-given power she has devoted a life-time to this work. Guaranteed to remove evil influences and bad luck. One visit will convince you she is superior to any other reader you have ever seen. Gives lucky days and lucky hands. Lifts you out of sorrow and darkness and starts you on the way to success and happiness. She is here for the first time in this vicinity—has just come from India—the land of miracles. You owe it to yourself to consult this gifted lady.

Daily and Sundays
9 a.m. to 10 p.m.
OL 4-1014
13

65—LOST AND FOUND

LOST — Lady's watch, Bulova, vicinity 1350 Solano Ave. Reward. 526-2050. 12

LOST — Baby stroller, lark plaid seat. Lost on Wednesday on Solano Ave. near Colusa in front of super market. 878 Arlington. 525-1591. 12

SHOP AT HOME SUPPORT TIMES ADVERTISERS

LEGAL NOTICE

ORDINANCE NO. 65-015

AN ORDINANCE OF THE CITY OF ALBANY AMENDING SECTION 17.42 OF THE ALBANY CITY CODE, 1958.

THE COUNCIL OF THE CITY OF ALBANY DOES ORDAIN AS FOLLOWS:

Section 1: That Section 17.42 of the Albany City Code, 1958, is hereby amended by deleting the entire section therefrom, and said section shall henceforth read as follows:

Section 17.42. Same-Application

(a) Any person desiring to claim exemption from the payment of a license tax, and to have a free license issued to him, pursuant to Section 17.41, subsection b, c, d, e, f, g, h, i and j thereof, shall make application therefor upon forms prescribed by the License Collector, and shall furnish such information and make such affidavits as may be required. Upon the determination being made that the applicant is entitled to exemption from the payment of a license tax for any reason set forth in this chapter, the License Collector, upon the applicant complying with the provisions of this chapter or any other ordinance of the city which may require a permit for the doing of the particular act proposed to be done, shall issue a free license to such person, which shall show upon its face that the license tax is exempt. (Ord. No. 644, Section 6.2).

(b) Any person, or any agent or representative thereof, desiring to claim exemption from the payment of a license tax and to have a license issued to him pursuant to Section 17.41 (a) thereof, shall file an application in writing and under oath with the License Collector, signed by such person, or if a society, association or corporation, by an officer thereof, setting forth:

1. The name or names of the organization or of the person or persons by whom and by which said solicitation is to be made, with the address or addresses of such organization or person or persons, together with the names and addresses of all officers of such organization, and the names and addresses of all persons who will solicit or manage or direct the solicitation of such funds; provided that the names and addresses of persons who will solicit such funds without any remuneration or compensation, either direct or indirect, need not be required, wherein in the opinion of the License Collector, the number of such persons makes it impractical to name them all.

2. The purpose or object for which such solicitation is made, and the use to be made of the funds derived therefrom, and the address or location of the place or places from which distribution or disbursement of said funds shall be made for such purpose or object.

3. The time when said solicitation shall be made, giving the date of the beginning and ending of such solicitation, which in no case shall be for a period of longer than one year; provided that when such license is issued for a period of less than one year, it may be renewed for additional periods not exceeding in all the total period of one year, for such original permit and renewal.

4. A financial statement by such applicant, setting forth:

i. The amount of any wages, fees, commissions, costs, expenses, or emoluments to be expended or paid in connection with such solicitation, together with the manner in which such wages, fees, commissions, costs, expenses or emoluments are to be expended, the character of the services for which said expenses are to be incurred, and where possible, the names of the persons to whom payments are to be made and the amounts each of such persons shall receive.

ii. All funds received and disbursed by said applicant during the calendar year or applicant's fiscal year next preceding the filing of said application.

iii. All funds received or collected by public solicitation or otherwise during such preceding calendar year or fiscal year, with a statement of the wages, fees, commissions, costs, expenses or emoluments expended in connection with solicitation during such year.

5. Such other information as may be deemed necessary by the License Collector.

(c) Upon receipt of the application as provided for in Section (b) hereof, the License Collector shall transmit to the City Council all such information received for its consideration at its next regular meeting.

The said City Council shall review the said application as submitted and may deny said application if it appears that the applicant or any officer of the organization has been convicted of a felony or a misdemeanor involving moral turpitude or does not have a good reputation for honesty, integrity or sobriety, or is not a responsible person, or if it appears that the granting of said permit would not comport with the health, safety, morals or the general welfare of the city, or would be inimicable to the best interests of the city.

If said City Council is satisfied that the purpose or object of such solicitation is worthy and not incompatible with the public interest, that the efforts to be used in solicitaion are saisfactory in the judgment of said City Council, that the total costs and expenses of such solicitation are not disproportionate to the sums proposed to be collected thereby, that the applicant or the officers of such organization are responsible persons and of good character, and that exempt license should be issued therefor, said commission shall cause to be issued such exempt license for such period, not to exceed one year, as said City Council shall direct. Said City Council may grant or deny such application within 15 days of the filing of said application, and written notice shall be given to the applicant.

(d) Persons receiving permits to solicit in accordance with this ordinance shall submit to the License Collector in a form and at such times as are prescribed by said License Commission, said license, sworn statement setting forth the amount of contributions received and the disposition made thereof, and a final statement to be made within 30 days after completion of solicitation.

Section 2. This ordinance shall be published once in the Albany Times, a newspaper of general circulation within the City of Albany, which said newspaper is hereby designated for that purpose, and shall become effective on and after its final passage and adoption and publication.

LEWIS M. HOWELL
Mayor of the City of Albany

STATE OF CALIFORNIA
COUNTY OF ALAMEDA
CITY OF ALBANY

I, MYRTLE J. MC LEOD, City Clerk of the City of Albany, California, do hereby certify that the whole number of members of the City Council of the said City is five; that the foregoing Ordinance, being Ordinance No. [illegible], was passed and adopted by the said City Council, approved and signed by the Mayor of said City and attested by the City Clerk of said City, all at a regular meeting of the said Council held on the [illegible] of November, 1965, A.D., and that the same was passed and adopted by the following vote:

AYES: Councilmen Carlenberger, Hein, Parks, and Mayor Howell.
NOES: None.
ABSENT: None.

IN WITNESS WHEREOF I have hereunto set my hand and affixed the official seal of the City of Albany this 22nd day of November, 1965.

MYRTLE J. McLEOD
City Clerk of the
City of Albany

533A—Publish December 1

The Albany Times
A LEGAL NEWSPAPER
Official Newspaper of the City of Albany
and the
Thousand Oaks Times
(formerly Hilltop Mirror)
ILA MAE WILSON
Publisher - Owner
Published Every Wednesday
1240-42 SOLANO AVENUE
ALBANY, CALIFORNIA
LAndscape 5-1510 - 525-9093
Subscription Rate
$4.50 per year

Richard's Jewelers
1272 Solano
ALBANY

ASK ME
HOW MUCH YOU SAVE ON YOUR INSURANCE WITH STATE FARM

CLAY BERLING
1527 SHATTUCK
TH 1-617[illegible]
STATE FARM INSURANCE
STATE FARM
Mutual Automobile Insurance
Home Office: Bloomington

LEGAL NOTICE

ANCE NO. 65-016

ANCE OF THE CITY ANY AMENDING OR TO 61-011 (CITY ANY ZONING ORDI-

AS, the Council of the any, by Resolution of No. 65-21, did declare ir intention to initiate

LEGAL NOTICE

TIFICATE OF DUAL DOING NESS UNDER TICIOUS NAME

ow by These Presents: dersigned, W. C. Pang- uth Q. Pangborn do ity:

name in full is Wil- Pangborn & Ruth angborn and that my sidence is 6835 Kenil- El Cerrito, California; n transacting business e of California under ous name of Albany quors; that I am the and proprietor of said that my principal place s under said name is Albany Square Build- San Pablo Ave. Albany,

ess Whereof I have set my hand this 9th vember, 1965.
C. PANGBORN
TH Q. PANGBORN

F CALIFORNIA,)
Contra Costa)ss.

9th day of November ar one thousand nine and sixty-five, before aret M. Bowley, a No- e, State of California, nissioned and sworn, appeared W. C. Pang- Ruth Q. Pangborn, me to be the person nes were subscribed to instrument, and ac- d to me that they exe- same.

ness Whereof I have et my hand and affixed seal in the County of sta, the day and year in icate first above writ-

ARGARET M. BOWLEY ary Public, State of ifornia. My Commission ires Nov. 16, 1966.
November 17, 24, De- 8, 1965.

LLANPAA
Tailors
ano Ave. — 525-4125
& MEN'S TAILORS

LEGAL NOTICE

proceedings to amend Ordinance No. 61-011; and

WHEREAS, the Planning and Zoning Commission did heretofore hold public hearings on said resolution of intention; and

WHEREAS, the Planning and Zoning Commission did, by a majority vote of its members, recommend to the Council of the City of Albany that Ordinance No. 61-011 be amended; and

WHEREAS, the Council of the City of Albany did heretofore hold public hearings on the proposed amendments as set forth in the said resolution of intention; and

WHEREAS, the Council of the City of Albany, after hearing the arguments thereon, does determine the amendments as hereinafter set forth in Section 1 to be in the best interest of the City of Albany and its citizens:

NOW, THEREFORE, THE COUNCIL OF THE CITY OF ALBANY DOES ORDAIN AS FOLLOWS:

Section 1: That Article 2.0, Section 1, of Ordinance No. 61-011 (City of Albany zoning ordinance) is hereby amended by adding Article 2.2-2 thereto and the said article henceforth shall read as follows:

"Article 2.2-2, R-2500 District.

That all of the provisions for the said district are included on Sheet 11-B of the said ordinance, which is on file in the Office of the City Engineer and reference is hereby made to the said provisions, and the said Sheet 11-B, as amended, is incorporated herein and made a part hereof, as if set forth in full;

That the boundaries of the aforesaid district shall be as set forth in the amended zoning map, a copy of which is on file in the Office of the City Engineer, and which is made a part hereof as if set forth in full;

That the boundaries of R-2 District, as provided in Article 2.2, shall be as set forth in the amended zoning map, a copy of which is on file in the Office of the City Engineer, and which is made a part hereof as if set forth in full."

Section 2: This ordinance shall be published once in the "Albany Times," a newspaper of general circulation within the City of Albany, designated for that purpose, and shall become effective after its final passage, adoption and publication.

LEWIS M. HOWELL
Mayor of the City of Albany

STATE OF CALIFORNIA)
COUNTY OF ALAMEDA) ss.
CITY OF ALBANY)

I, MYRTLE J. MC LEAN, City Clerk of the City of Albany, California, do hereby certify that the whole number of members of the City Council of the said City is five; that the foregoing Ordinance, being Ordinance No. 65-016 was passed and adopted by the said City Council, approved and signed by the Mayor of said City and attested by the City Clerk of said City, all at a regular meeting of the said Council on the 22nd day of November, 1965, A.D., and that the same was so passed and adopted by the following vote:

AYES: Councilmen Egenberger, Parker, and Mayor Howell.

NOES: Councilmen Clark and Hein.

ABSENT: None.

IN WITNESS WHEREOF, I have hereunto set my hand and affixed the official seal of the City of Albany this 22nd day of November, 1965.

MYRTLE J. McLEAN
City Clerk of the
City of Albany

534A—Publish December 1, 1965.

LEGAL NOTICE

Notice to Creditors

Superior Court of the State of California for the County of Alameda

Estate of Frank Spitznagel, also known as Frank W. Spitznagel and Frank William Spitznagel, Deceased. No. 171482.

Notice is hereby given to the creditors of the above named decedent that all persons having claims against the said decedent are required to file them, with the necessary vouchers, in the office of the Clerk of the above entitled court, or to present them, with the necessary vouchers, to the undersigned a the office of Cecil N. Lavers, Attorney at Law, 1057 Solano Avenue, Albany 6, California, which is the place of business of the undersigned in all matters pertaining to the estate of said decedent, within six months after the first publication of this notice.

Mae B. Spitznagel, Executrix
of the will of said decedent.
Cecil N. Lavers
1057 Solano Ave.
Albany, California
Attorney for the Executrix

535A—Pub. Nov. 24, Dec. 1, 8, 15, 1965.

DR. E. A. OGDEN, D.C.
1652 Solano Ave., Albany
• Chiropractic Adjustings
• Colonic Irrigation
• Physical Therapy
A CAREFUL ANALYSIS OF YOUR HEALTH PROBLEMS
Office Hours:
12:30 to 6 P.M. DAILY
Evenings by Appointment
Closed Thursday
TELEPHONE 526-9361

COLONEL WILLIAM E. ZUERNER (right), son of William V. Zuerner of 1035 Kains Ave., receives the accompanying certificate to the U.S. Air Force Commendation Medal during his retirement ceremonies at Travis AFB, Calif. Colonel Zuerner, who has more than 20 years service, was awarded the medal for meritorious service as commander of the Office of Special Investigation at Travis.

Churches

Evangelical Free Church: The Family Crusade with Dr. Edwin Johnson as speaker continues thru Sunday, Dec. 5, at the Evangelical Free Church, 7200 Schmidt, El Cerrito. Services thru Friday evening, Dec. 3, are at 7:45 p.m., according to Pastor Donald Bowman. Dr. Johnson will speak at 11 a.m. and 7 p.m. on Sunday, Dec. 5. Sunday school meets at 9:45 a.m. Youth groups meet at 5:30 and 8:15 p.m.

Christian Science Society: Congregations in Christian Science churches throughout the world will hear a Bible lesson this Sunday on "God the Only Cause and Creator." The Christian Science Society of Albany is meeting at the church edifice, 1358 Marine Ave. Sunday morning services are at 11 a.m. and the Wednesday evening meetings are held at 8 p.m. The Sunday School convenes every Sunday morning at 11 a.m. Everyone is cordially invited to come to the Sunday morning services and the Wednesday evening meetings, and all children are invited to come to the Sunday School.

LETTER

Editor:

Thank you for the beautiful "Thanksgiving Prayer" by Sixth Grade, Cornell School, which appeared on your front page of Wednesday, Nov. 24. It is so beautiful I shall keep it to remind me of all the things I sometimes forget.

I really enjoy your paper and usually read all of it including the ads!! While I am not an Albany resident, I do live near enough to do much of my shopping there. Thought you would like to know!!

Again, thank you for the lovely poem on the front page. We need more of this sort of reading matter.

Sincerely,
MRS. K. OGREY

Shop at home for your own sake and for community progress.

Obituaries

HUGH J. O'DONNELL

Hugh John O'Donnell, 66, of 2232 Wilcox Ave., a native of San Francisco and a lifetime resident of the San Francisco Bay Area, died in a Martinez hospital.

Mr. O'Donnell, a 25-year employe of the Southern Pacific Railway Co., was a member of the Brotherhood of Railway Trainmen in Richmond.

Surviving are his widow, Edith Jane, and a son, Edward J. Pezzack of Richmond. There are two grandchildren.

He is also survived by a sister, Mrs. Mae Drew of Concord.

A Requiem Mass was celebrated at St. Ambrose Catholic Church at 9 a.m., Saturday, Nov. 27, with the cortege leaving the Ellis-Olson Chapel in Albany at 8:30 a.m. The concluding prayer was in St. Joseph's cemetery.

The Rosary was recited at the chapel at 8 p.m. Friday evening.

MRS. MARY LIMIATES

Mrs. Mary Caesar Limiates, a native of the Azore Islands and a 53-year resident of Albany, died in an Oakland hospital. Her home was at 1100 Evelyn Ave.

Mrs. Limiates was a member of the S.P.R.S.I., Council No. 68, of Berkeley.

She is survived by a daughter, Mrs. Mary Gilley, and a son, Albert Cezar, both of Oakland. There are two grandchildren.

A Requiem Mass was celebrated at St. Ambrose Catholic Church at 9 a.m. Monday, Nov. 29, with the cortege leaving the Ellis-Olson Chapel at 8:30 a.m. Committal was in St. Joseph's cemetery.

The Rosary was recited at the chapel at 8 p.m. Monday.

OLGA LYTTINEN

Olga Lyttinen, 306 Ashbury Ave., El Cerrito, died in Berkeley Hospital at the age of 78.

Mrs. Lyttinen is survived by her daughter, Mrs. Tynne Hall of El Cerrito, and a son, Sulo Lyttinen.

She was a native of Finland and a member of Finnish Kaleva Brothers and Sisters Lodge No. 21 of Berkeley.

Service was Monday, Nov. 29, in the chapel of Ellis-Olson Mortuary, 727 San Pablo Ave., Albany, at 1 p.m. The service was conducted by Rev. Walter Werronen of Holy Trinity Lutheran Church, Berkeley. Committal service was private.

IVAN D. THORNBURGH

Ivan D. Thornburgh, 77, 217 Yale Ave., Kensington, a patent attorney with American Can Co. for 40 years, died at his home last week.

Thornburgh was a native of Missouri, a member of the Commandery of the nights Templar and a former Past Master of the Leonia Lodge F&AM of Leonia, New Jersey.

He is survived by his wife, Iva Fay and two brothers, Ralph Thornburgh of Berkeley and Hubert Thornburgh of Pasadena.

Service was Monday, Nov. 29, at 3 p.m. in the Ellis-Olson Mortuary Chapel, conducted by Dr. Laurance L. Gross of the Northbrae Community Church, Berkeley. Committal service was private.

Albany
Church of Christ
1370 Marin Avenue
Evangelist — Max Crumley
Sunday Services
Classes ..... 10:00 a.m.
Worship ..... 11:00 a.m.
Worship ..... 6:30 p.m.
WELCOME

SERVING
Berkeley—Albany
El Cerrito, Richmond
• Unfin. Furniture
• Wallpaper
• Art Supplies
• Paint Supplies
Olson's Morwear
PAINT STORE
RENTALS ON: Floor Sanders
Carpet Cleaners—Spray Guns
and Other Tools.
525-1227
1178 SOLANO AVE., ALBANY

who decides

Who determines what your life shall be? What determines the real nature and destiny of man? If it be God, then there is more to prayer than mankind dreams, and every trial in our lives is an opportunity to discover man "in His image." Hear this public lecture titled "What Determines Your Standpoint?" by GLENN L. MORNING, C.S.B., member of the Board of Lectureship of The First Church of Christ, Scientist, in Boston, Mass.

Christian Science lecture
Saturday, December 4, 11 a.m.
ALBANY THEATRE
CHRISTIAN SCIENCE SOCIETY
Auspices ALBANY
Admission Free • Everyone is welcome

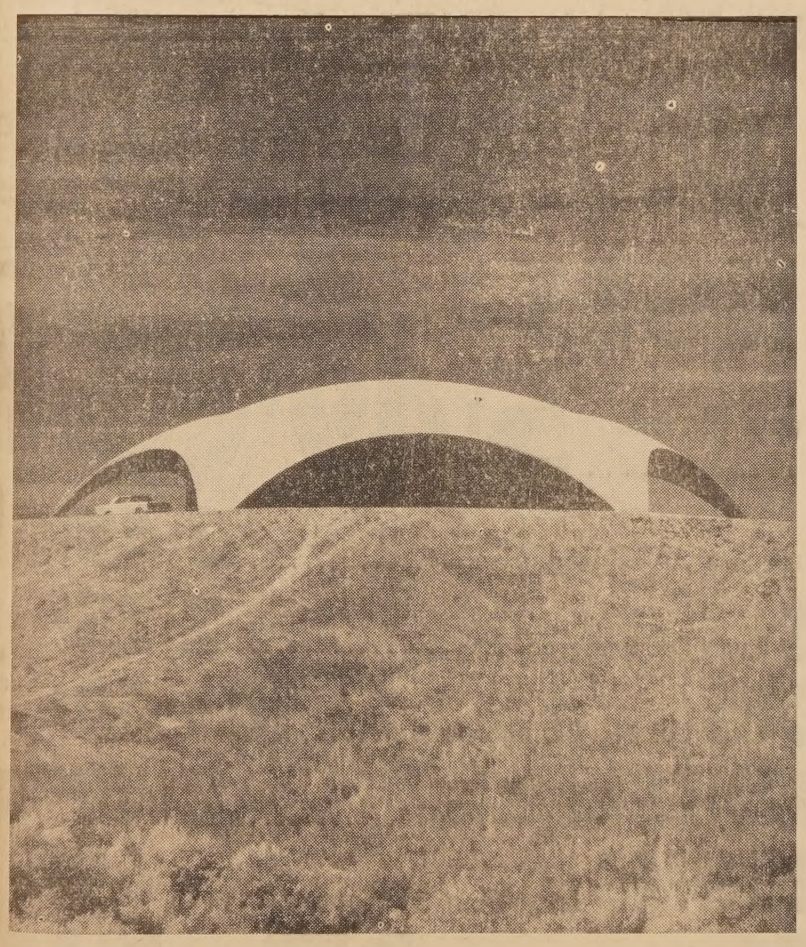

If Valley View Reservoir near Lafayette doesn't resemble the traditional water tank, the difference is purely intentional. Our aim is to create the most attractive facilities consistent with reasonable cost.

EAST BAY WATER

PUBLIC SERVICES DIRECTORY

A—Instruction

LEARN TO DRIVE
Patient, Private Lessons
Dual Control Cars
Experienced Licensed Instructors
Home Pick-up Service
BERKELEY
Driving School
524-5321 tf

B—Special Services

DRESSMAKING & ALTERATIONS
Special on Hems.
ANN MacQUARRIE
369 Colusa Ave. — LA 4-9929

TV SERVICE
524-2431
Black & White and Color
Del Courtney TV
1120 Solano Ave. Albany
tf

SHERMAN CLAY
Hammond Organs
Music's Most Glorious Voice
Pianos, Stereos, Sheet Music
419 SAN PABLO
ALBANY 525-8812

TV RENTALS
$10.00 Month - Free Delivery
Otis TV
848-5593
tf

ELECTRIC WIRING for ranges, dryers, washers, 220 service, additions, lights, switches and plugs. Repair fixtures, bells, etc. Licensed electrician. LA 5-4986. tf

Cortese Drugs
Call LA 5-4811
862 San Pablo Ave., Albany
24-Hour Service

Alterations, Additions, Porches, Steps, Dry Rot & Foundation Repairs
Quality work, reasonable prices
Working, Licensed Contractor
Gene Morgan
LA 6-7675

B—Special Services

ALBANY TELEVISION SERVICE
☆
"There's No Substitute For Know-How!!"
☆
Phone LA 6-9177
1150 SOLANO

Aluminum Windows
Overhead Garage Doors
Payments to suit your budget
The quality is high . . . the cost is reasonable.
FREE ESTIMATES
Letin & Rankin
1284 Solano Ave.
525-7377

PIKE'S
ELECTRIC APPLIANCE SERVICE
Factory Authorized Vacuum Cleaner Repairs
Franchise Dealer
Hoover & Eureka
SALES & SERVICE
New and used vacuums at greatly reduced prices.
1247 SOLANO AVE., ALBANY
LA 5-7349
377 Colusa Ave.
At the Circle
LA 6-6349

YOUR HOME DESERVES THE BEST
Retapes, Renovate, Maintenance, Shades Reversed
Drapes, Window Shades, Rugs
Venetian Blinds, Screens
Free Estimates — Pick Up & Delivery
Simmon's Shade & Drapery
1647 Solano Ave. Berkeley
LA 5-1920
"Look at your windows — your neighbors do."

PAINTING
Licensed contractor.
All work fully guaranteed.
Free estimates.
George W. Brown
Phone 524-8952 tf

B—Special Services

CEMENT PATIOS
Exposed Aggregate
PORCH - STEPS - WALKS
Anthony Anaclerio
Albany & Berkeley Since 1925
525-8763 526-1393
tf

Rubbish Hauling
Berkeley Area
OLD CARS BOUGHT
Big Truck
Established 14 Years
532-3908

BELFORD
Termite Control
Termite . . . Wood Rot
Inspection and Control
BILL BELFORD
2913 Ohio St., Richmond
BE 3-2116 LA 6 323

JOSEPH W. TYLER
Licensed Contractor
Roofing - Gutters - Leaders
2906 Marin Avenue, Berkeley
Phone 525-9646 tf

FLOWER DECOR
Artificial arrangements, custom made, festive occasions, holidays, tables decorated. 758-0527, 686-5295, 234-1984. tf

Hair Styles by Evie
Call 524-7372
847 Cornell Ave., Albany
Martha Jarman

FIREPLACES
New - Remodeling - Repairing
Brick and Stone Work
Porches and Steps
ROY ANACLERIO
LA 6-7555
KITCHENS - BATHS
Foundation Repairs
BAY VIEW BUILDERS
LA 4-8696

C—Automotive

Joe's Auto Glass Shop
Safety Glass
Insurance Claims Given Prompt Attention
709 San Pablo Ave.
524-5268

SUPPORT TIMES ADVERTISERS

SPACE IN THIS DIRECTORY
$1.70 Per Col. Inch

C—Automotive

TIRE RECAPPING
BRAKE RELINING
WHEEL BALANCING
WHEEL ALIGNING
MOTOR TUNEUP
ALBANY TIRE SERVICE
742 San Pablo Avenue
Albany
525-6427

STARTERS - GENERATORS
American & Foreign Cars
Electric Motors
Repaired - Rewound
Albany Generator & Electric
700 San Pablo Ave.
Maria Plunkett LA 6-6808

E—Home and Garden

Lennox Camera Shop
1479 Solano Ave. LA 5-3822
PHOTO SUPPLIES
PHOTOSTATS
IDENTIFICATION PHOTOS

Albany Window Cleaning and Floor Service
Window Cleaning and Floor Polishing — Wall Washing
Residential and Commercial
LA 5-4454
FREE ESTIMATES

TERMITES?
Work of the Quality You've Been Looking For at a Price You've Been Hoping For.
Call Hank at
HOYER TERMITE CONTROL
130 Ardmore Road
LA 6-2573

GARDENER
Japanese — Expert
Garden Service, Maintenance
Clean-up, Rototilling
233-1158

PAINTING
Glenn E. Ontis
Interior and Exterior
First Class Workmanship
Reasonable Prices
Licensed and Insured
841-4053

A DEPENDABLE building service which adapts itself favorably to do-it-yourself projects with particular emphasis on economy. B. G. Denny, LA 4-0052. tf

The Best Buys of the Week are at Park and Shop!

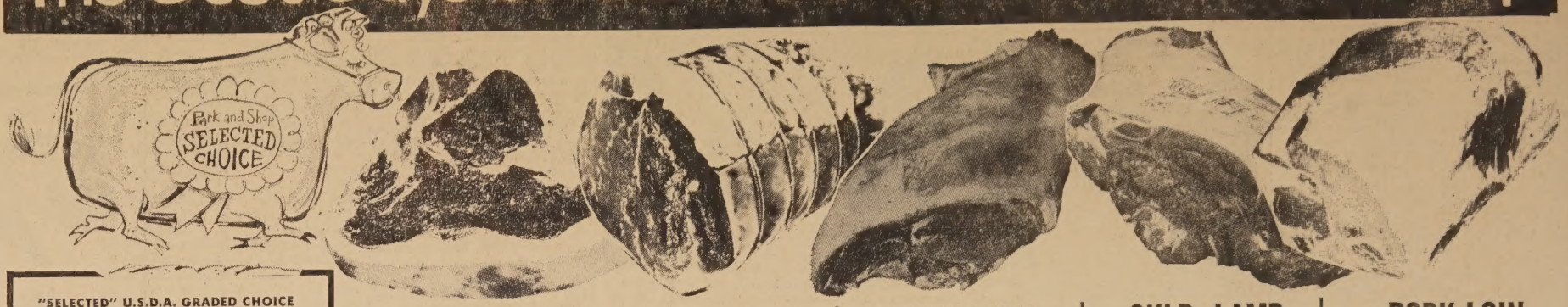

"SELECTED" U.S.D.A. GRADED CHOICE

STEAK

SPECIALLY PRICED AT PARK AND SHOP

NEW YORK STEAK (Top Sirloin) Tender and juicy, lb. **1.49**

CLUB STEAK Wonderful barbecued ..... lb. **1.59**

COULOTTE STEAK Boneless. A gourmet's delight! lb. **1.49**

CHUCK STEAK Fine flavor at a budget price lb. **59¢**

T-BONE STEAK (Or Porterhouse) U.S.D.A. Grade Choice beef—well-aged for tenderness. LB. **1.19**

OVEN ROAST U.S.D.A. Grade Choice beef. X-Rib, Rump, Round or Sirloin Tip. LB. **79¢**

LEG O' LAMB U.S.D.A. Grade Choice. Carefully cut and well trimmed. LB. **73¢**

SHLD. LAMB U.S.D.A. Grade Choice. A delicious oven roast. LB. **45¢**

PORK LOIN A delicious roast from young tender porkers. Well trimmed. LB. **69¢**

BUTTER Sylvester 1st qual. Cubes. 1-lb. pkg. **75¢**

CENTER LOIN/RIB PORK CHOPS Special just ... lb. **1.09**
SHOULDER PORK CHOPS Special, just ..... lb. **79¢**
COUNTRY STYLE SPARERIBS Lean and meaty ..... lb. **69¢**
SWIFT'S HOSTESS HAMS Fully cooked .. lb. **1.29**
SWIFT'S BACON 1-lb. cello pkg. ..... **75¢**
SWIFT'S FRANKS 1-lb. cello pkg. ..... **55¢**
RATH BACON Sliced. 1-lb. cello pkg. ..... **75¢**
GROUND PORK Freshly ground ..... lb. **49¢**

FILET OF SOLE Fresh ..... lb. **69¢**
SWORDFISH STEAKS Fresh frozen ..... lb. **69¢**
RAINBOW TROUT Fresh frozen ..... lb. **69¢**
GROUND BEEF Fresh and lean. U.S.D.A. Choice (lb. 49¢) ..... 2 LBS **98¢**
GROUND CHUCK U.S.D.A. Choice ..... lb. **65¢**
GROUND ROUND U.S.D.A. Choice ..... lb. **75¢**
CHUCK ROAST U.S.D.A. Choice. Well trimmed ..... lb. **49¢**
GRAND TOUR DINNERS Your choice ..... ea. **89¢**

SHOULDER LAMB CHOPS U.S.D.A. Choice ..... lb. **79¢**
O BONE LAMB CHOPS U.S.D.A. Choice ..... lb. **89¢**
RIB LAMB CHOPS U.S.D.A. Choice ..... lb. **1.09**
SMALL LOIN LAMB CHOPS U.S.D.A. Choice ..... lb. **1.29**
LAMB STEAK U.S.D.A. Choice ..... lb. **1.09**
LARGE LOIN LAMB CHOPS U.S.D.A. Choice ..... lb. **79¢**
LAMB SHANKS U.S.D.A. Choice ..... lb. **49¢**
LAMB SPARERIBS U.S.D.A. Choice ..... lb. **19¢**
GROUND LAMB U.S.D.A. Choice. Freshly ground ..... lb. **39¢**

MAY'NAISE Wesson. Full Quart. With this coupon or one available at checkstand **29¢** Quart

COFFEE Maxwell House. 2-lb. tin. With this coupon or one available at checkstand **1.09** 10-oz. Instant 1.19

MORSELS Nestle's Semi-sweet Chocolate. 6-oz. pkgs. 2 FOR **29¢**

PEACHES Libby's or Hunt's Yellow Cling. No. 2½ tin **19¢**

BABY FOOD Gerber's strained. Reg. Jars EACH **10¢** Junior Size 7 for $1

AA EGGS Large Size. Sylvester or Olympian. DOZEN **47¢**

APPLESAUCE Apple Time No. 303 tin 2 FOR **29¢**

Long Spaghetti Golden Grain 1-lb. pkg. ..... **27¢**
ORANGES Mandarin Kabuki. Reg. tins 4 FOR **89¢**
DRESSINGS Milani's 1890 French, Italian, Creamy, 1000 Island, Buccaneer 8-oz. ... 4 FOR **$1**
CHEEZ-IT Sunshine 6¼-oz. pkg. ..... 2 FOR **49¢**
GIANT TREND 22-oz. pkg. ..... **39¢**
FELS LIQUID Gentle Detergent ..... **49¢**
INST. COFFEE Nescafe 6-oz. jar You pay ..... **39¢**

Stock Your Freezer!
BANQUET FROZEN DINNERS
Beef, Chicken, Ham, Haddock, Salsbury, Turkey or Mexican. **39¢** ea.

MINCE MEAT Borden's NoneSuch 28-oz. jar. **59¢** (With Rum & Brandy — 69¢)
BLEACH Purex. Half gallon ... **33¢**
COT. CHEESE Borden's. (Qt. 57¢) Pint ..... **29¢**
ALUMINUM Reynolds Heavy duty. 18"x25' roll .. **59¢**
FRUIT MIX 1-lb. Pkg. Lyon's. Radiant. **65¢**

COCOA MIX Hershey Instant. 2-lb. can. You pay **69¢**
CHUNK TUNA Carnation No. ½ flat tin .... **23¢**
YAMS Hume No. 303 tin ..... 5 FOR **99¢**
Marshmallows 2 FOR **49¢** Campfire. 16-oz. package
ONION MIX Lipton. 3 pkgs. **$1**

C&W FROZEN FOODS SALE

Petite Peas, Fr. or Reg. Beans, Chop. or Leaf Spinach, Peas & Carrot Slices, Butter Beans. Whole Kernel Corn. Fr. Fried Potatoes, Swiss Chard, Broccoli Cuts, Mixed Vegs., Zucchini Slices. — 6 PKGS **99¢**

Italian Beans, Lima Beans, Cauliflower Clusters, Whole Baby Okra, Broccoli Spears, Shoestring Potatoes, Broccolettes. — 3 PKGS **79¢**

ORANGES

New Crop Sunkist Navels Medium Size ..... 5 LBS **49¢**

PEARS Oregon D'Anjou. Large Size ..... 3 LBS **49¢**
GRAPES Fancy Red Emperor's ..... 2 LBS **25¢**
POTATOES U.S. No. 1 Oregon Russets ..... 10 LB. CELLO BAG **49¢**
TANGERINES Large Size from Coachella Valley ..... 2 LBS **49¢**
MUSHROOMS Large Sizes. Hothouse ..... Lb. **69¢**
CARROTS Fresh -- Loose Pack .... 2 LBS **17¢**

PRICES EFFECTIVE THROUGH SATURDAY, DECEMBER 4

PARK and SHOP
Quality Food Markets

2655 TELEGRAPH AVE., BERKELEY
Open Daily 8:30 to 11, Sunday 9 to 10

1850 SOLANO AVENUE, BERKELEY
Open Daily 8:30 to 9, Sunday 9 to 7

se·cu·ri·ty (-kū′rĭ-tĭ), *n.*; *pl.* -TIES (-tĭz). **1.** Condition or quality of being secure; specif.: **a** Freedom from fear, anxiety or care; confidence of power or safety; hence: assurance; certainty. **b** Freedom from risk, danger, harm, or the like; safety. **2.** That which secures or makes safe; protection; defense; specif.: **a** Something given or pledged to make certain the fulfillment of an obligation, the payment of a debt, etc.; surety; pledge. **b** One who becomes surety for another. **3.** An evidence of debt or of property, as a bond, stock certificate, etc. — **Syn.** Protection, defense, guard, shelter, ease, bail.

Turn to SECURITY FOR SAVINGS!

Your savings belong in a strong, safe, secure savings account where they will earn the highest interest rate consistent with sound management.

Saving with Security makes more dollars .. 4.85% .. and sense!

Current rate per annum, compounded quarterly.

RESOURCES OVER 200 MILLION — SERVING THE BAY AREA FOR 39 YEARS

SECURITY SAVINGS AND LOAN ASSOCIATION

ALBANY OFFICE, 1377 SOLANO AVENUE, ALBANY 6 • TELEPHONE 525-1145
MRS. BERNICE W. BOYD, MANAGER

OFFICES ALSO IN:
ALUM ROCK — CAMBRIAN PARK — MARTINEZ — OAKLAND
RICHMOND — SAN FRANCISCO* — SAN JOSE — SAN LORENZO
*MAIN OFFICE

A SUBSIDIARY OF CALIFORNIA FINANCIAL CORPORATION

*YOUR DOLLARS

..... andrew baldwin

MODERN TECHNIQUES IN ESTATE PLANNING

In former years when some people were able to accumulate a substantial portion of the world's goods they were referred to as people with "estates."

Many of them made simple Wills or Deeds of Gift, and there doesn't seem to have been too much confusion over the fact that the estates of others passed on to their heirs pursuant to the rules of succession, because no Will was made.

In contrast, a greater number of people now have estates—for a man's home, his bank account, securities, insurance and retirement benefits can add up to a substantial sum.

And by the same token today's Will is no longer a simple proposition if the property owner is to provide properly for his family's protection and accomplish some tax saving.

Things we have to consider today make up the many facets to an estate plan. The form in which property is held becomes important in determining whether such property will or will not, or should not, pass by Will, and whether the tax will be higher or lower because of this form of registration.

Gifts outright or in trust are being used with more frequency and effectiveness. Insurance and retirement benefits are being integrated in the overall estate plan. Charitable foundations are established, receiving, tax free, portions of the estate. Business interests, so frequently liquidated in the past, are often continued by the use of trusts.

Revising forms of registration of property interests, creating trusts under an agreement, integrating life insurance and retirement benefits, revising the capital structure of a business interest, designing the proper Will, and establishing a fund for tax costs, are a few of the areas touched by modern techniques in estate planning, the subject of this article.

Only a few of the more interesting techniques can be mentioned, but the rest are at the fingertips of the attorney, who can call ino play the particular techniques which will best fit your special needs and circumstances. We'll just mention a few.

The non-ownership of life insurance may save estate taxes and also provide liquid funds.

Sprinkling income among family members may equalize income tax burdens.

A Declaration might be prepared by your attorney to establish the community property character of property which you have held, for convenience, in joint tenancy.

A "Pour Over" trust might be recommended to centralize all of your property interests in one trust.

A Will with two trusts, frequently referred to as Trust A and Trust B may be suggested to provide management benefits for your wife's share (Trust A) and to save the second tax on your share which would otherwise be payable on the death of your spouse (Trust B).

Power of appointment, necessary in some cases to postpone taxes, may have other excellent uses in your family plan.

The discretionary right to invade principal is almost essential where a trustee is to provide benefits during changes in our economy.

A marital deduction trust, in addition to postponing taxes, will also provide management services.

*Authenticated by the Trust Department, Bank of America NT & SA, San Francisco.

YOUR HEALTH

by Dr. Graeme F. Joyce
Chiropractor

"COLDS"

Many people dread the winter season because of continuous colds. These colds often spoil the fun of the holiday season.

Colds may be caused by lowered resistance due to a disturbance in the nervous system from a spinal misalignment. The nerves which supply the nasal passages, throat, and lungs emit through the vertebrae in the neck. If one of these vertebrae is slightly misaligned, it could lower the resistance in these areas and cause colds.

The chiropractor has been trained to get rid of these misalignments. Once the proper nerve supply has been restored, the cause of the cold is gone and the body is able to build back its resistance.

Many people have had wonderful results with colds through chiropractic.—Adv.

1127 Solano Ave., Albany
524-3912

Last Call For Tickets For Dinner-Dance

Final Plans for the Albany Police Reserve dinner-dance have been made, and ticket sales indicate that it may be "standing room only" at the Lucky 13 Club Friday night, Dec. 3.

The committee for the event, headed by Chairman Dorothy McCain, are: Charleen Obert, Ruth Call, Shirley Parr, Diane Hardin, Zetta Pope, Marge Gilbreath, Del Wisenor, Ella Clem, Mildred Ben-Hayon, Judith Cabral, H. F. Call, Bill Gilreath and Joe and Marilyn Carlavaro.

Dan Collins and Harold "Pete" Peterson, co-owners of the Lucky 13 Club, will serve at the social hour, assisted by Bob Spomer. Jack Cardwell's popular band, from the Olympic Country Club in San Francisco, have promised "sweet' music for dancing.

No tickets will be sold at the door. Admittance to the club at 905 San Pablo Avenue, will be by ticket only. A few tickets may be available from Bernice Boyd at Security Savings and Loan, 1377 Solano Ave.; Mary and Joes, 913 San Pablo Ave.; Call Bros. Jewelers, 823 San Pablo Ave.; and the Albany Chamber of Commerce office, 1108 Solano Ave.

ALBANY MAYOR LEWIS HOWELL is shown accepting an invitation to the Albany Rese.ve dinner dance. Reserve Commander Eugene Helwig is making the presentation. The event is scheduled for December 3.

LEARN SHORTHAND 5 WEEKS!

STENOGRAPHIC CLERK-TYPIST
Linton or Gregg SHORTHAND
Day & Evening Classes
Free Placement
Tuition Budget Plan
FREE TRIAL LESSON

Linton BUSINESS SCHOOL
Suite 513 El Cerrito Plaza — 526-1802

Want Ads Get Fast Results

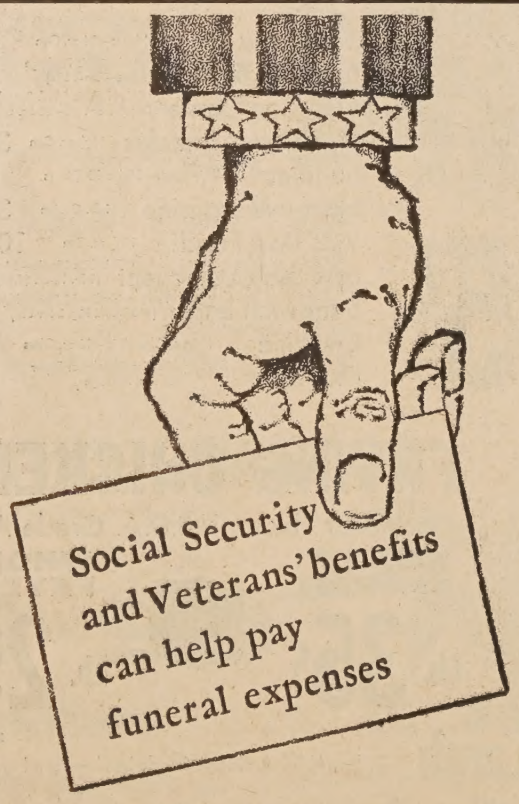

Combined, Soscial Security and veterans' burial allowances can total more than $500 — but to receive anything you must first determine your eligibility and then follow the proper application procedures. We are thoroughly familiar with the regulations governing these burial benefits, and we help all eligible families we serve to apply.

Ellis-Olson MORTUARY
727 SAN PABLO AVENUE
ALBANY 6, CALIFORNIA
Phone 525-0246
SERVICE MEASURED NOT BY GOLD BUT BY THE GOLDEN RULE
MEMBER, THE ORDER OF THE GOLDEN RULE

Total Excitement

in 49 new Total Performance Fords for '66

10 NEW FALCONS FOR '66—America's economy champ with a sporty new look, new room, new ride, new luxury . . . same old thrift!

13 NEW FAIRLANES FOR '66—with hot new performance. New 390-cu. in. V-8. Exciting new convertible and GT models.

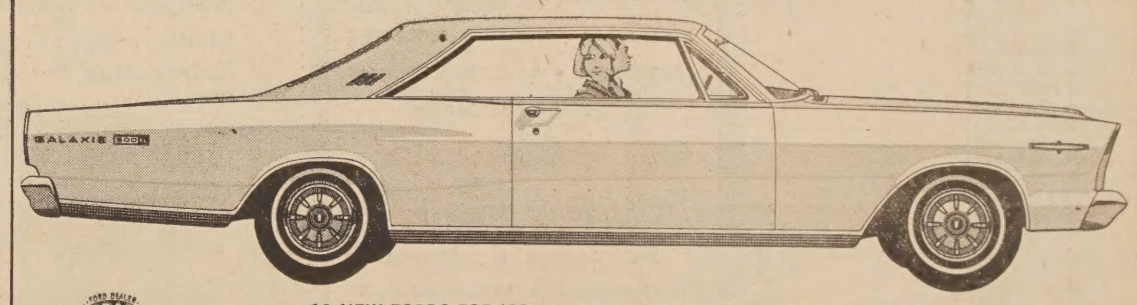

19 NEW FORDS FOR '66—These may be the quietest cars you've ever driven!

3 NEW MUSTANGS FOR '66—New stereo tape player option.

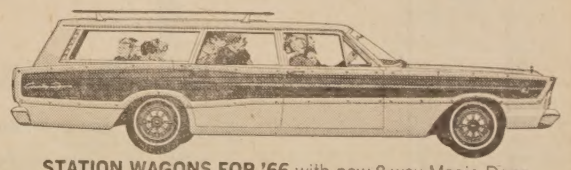

STATION WAGONS FOR '66 with new 2-way Magic Doorgate standard for Ford and Fairlane, optional for Falcon.

Powered by Ford...presented by your

FORD DEALER

JIM WOULFE FORD, INC.

836 San Pablo Ave., Albany, Calif.

— Our A-1 Used Cars Save You Money Too! —

FORD BRONCO! All-new. 4-wheel drive. Six-cylinder power. Smooth coil-spring ride. Choice of Roadster, Wagon, Sports Utility.

Installation of New Board Scheduled at St. Ambrose

New officers of Branch 54, Catholic Ladies' Air Society, St. Ambrose Parish, will be installed by Grand President Mrs. Mary Dean, assisted by Grand Marshal Mrs. Jane La Marra, and Grand Organist Mrs. John Issil, at the regular meeting Tuesday, Dec. 7.

The meeting will be preceded by luncheon in the Parish Hall, Gilman and Stannage Ave. Chairman for the event is Mrs. Joseph Vila; co-chairman, Mrs. Arthur Taveira.

New officers are: Mrs. Arthur Vargas, president; Mrs. Joseph Vila, senior vice president; Mrs. William Wright, junior vice president; Mrs. Matt Stanley, past president; Mrs. Edmund Hanahon, recording secretary; Mrs. Augustus Clark, corresponding secretary; Mrs. George Myer, financial secretary; Mrs. Arthur Taveira, treasurer; Mrs. Daniel Magnan, marshal; Mrs. Louis Barbageleta, guard; Mrs. William Murphy, organist; and Mrs. Frank Walton, chairman, Mrs. Fred Baker, Mrs. Robert Speer and Mrs. Scott Gordon, 1966 fiscal members of the executive board.

Sister And Blind Brother Celebrate After 34-Year Separation

A blind Albany man and his sister, from whom he had been separated nearly 34 years, enjoyed a pre-Thanksgiving visit here last week.

Pete Morabito, 65, of 620 Madison, who has been blind eight years, spent four days with his sister, Lena Romeo, who came here from Connecticut with her son. She arrived from Italy two years ago and speaks no English.

An excited Pete, his wife Eva and daughter-in-law, Mrs. Louie Morabito of Richmond, could not find their relatives at San Francisco International airport because Pete was the only one who had seen them. Finally they decided to go to the baggage room.

A woman and younger man appeared. The daughter-in-law asked the woman if she was Lena Romeo. Her son said she was.

"She started crying—me, too," Pete reports.

Pete and Lena are two of three remaining members of their family. A sister, over 80, lives in South Italy, where they were born. Pete's mother died when he was six.

"I left Italy in 1919, when I was 19 years old," he says, "and I never went back."

He came to Jersey City, N.J., to live with Lena, then a widow with three small sons. She took her family back to Italy in 1934, but her sons returned to this country 16 years ago to settle in Stanford, Conn.

Pete came to California in 1921, working in the lumber camps at Weed. He returned briefly to New Jersey but lived in Weed most of the time until 1943. He came to Albany in 1943. His son, Louie, is in the truck line business in Richmond. He and his wife have three children.

"We had a good visit," Pete said of the reunion, adding they spent one day in San Francisco.

"They sure like California," he reports. The relatives left last Wednesday night.

Minnie Querio Retires

Minnie B. Querio, statistical clerk for Santa Fe in the agent's office at Richmond, retired Tuesday, concluding 43 years of continuous service with the railway.

At 3 p.m. yesterday a host of friends and fellow workers gathered at the agent's office to honor her with a cake and coffee farewell party.

All of Mrs. Querio's service has been at Richmond, where she entered Santa Fe service Dec. 20, 1922, as a general clerk in the office of the agent. She held various clerical posts until March 1, 1957, when she was named statistical clerk.

A native of Negaunee, Mich., Mrs. Querio resides with her husband at 974 Talbot Ave., Albany, where they plan to continue to make their home.

Cub Pack 7 Holds Meeting

Cub Pack 7 held its monthly meeting in Cornell Auditorium, Friday, November 17, with Den 2 in charge of the presentation of Colors and the Pledge of Allegiance.

An inspection was held of all Cubs in uniform.

Highlight of the evening was a rocket derby featuring rockets made by the Cubs. The winner of the derby was Dan [illegible] second place, Ernie de[illegible] third place, Kenton Wi[illegible]

Cubmaster Frank [illegible] awarded 2-year pins to [illegible] Lindsey, David Jarmillo, [illegible] dina and Dotson Wil[illegible] year pins went to Bru[illegible] win, Bob Locatell, Dan [illegible] Dave Galloway and [illegible] Lyness.

It was announced that [illegible] Night would be held De[illegible]

A final count showed [illegible] boys had won free di[illegible] selling Christmas decora[illegible]

The meeting was clos[illegible] Flag Ceremony.

The next Pack meeti[illegible] held Dec. 17.

GLENN L. MORNING, C.S.B., of San Francisco will give a Christian Science lecture in Albany on Saturday, Dec. 4, discussing how a spiritual standpoint in life turns trouble into opportunity. The lecture is being sponsored by Albany Christian Science Society, and will take place at 11 a.m. at the Albany Theatre. Title of the lecture is "What Determines Your Standpoint?"

Father-Role Topic For Skytown Parent Group

Verniece Thompson will be the speaker at the parents' meeting of Skytown Nursery School with "The Role of the Father with Pre-School Children" as her topic.

The meeting will be held on Tuesday, Dec. 7, at 7:45 p.m. in the Fireside Room of the First Unitarian Church of Berkeley.

Miss Thompson has a Masters Degree in psychiatric social work from the University of California. She did her student training at Langley Porter Children's Clinic. She is presently Chief Psychiatric Social Worker of Children's Hospital of the East Bay as well as having her own private practice. Miss Thompson is also a member of the Consulting Service of the East Bay, handling children and family problems.

U.C. Mothers Club Meets Today

The U.C. Mothers' Club will meet today at the Twentieth Century Club, 2716 Derby St., at 9:30 a.m., with the bridge section.

At 10 the hobby section under the leadership of Mrs. H. E. Thorpe, will hear a talk on antique buttons by Mrs. F. A. Sill. Mrs. Sill will also display some of her extensive collection.

At 12:45 the Womans World section, Mrs. C. H. Atkinson, chairman, will hear a talk by Mrs. Robert Fitch, president of the YWCA.

Mrs. E. E. Duncan, club president, will call the business meeting to order at 1:45. There will be mid-season reports of all section chairmen.

TOP SCORE

Local players starred at the Fall National Tournament of the American Contract Bridge League. The record-breaking crowds are taxing even San Francisco's facilities. In a single-session championship event, with an entry of 146 tables, A. Holgate, 929 Ramona, Albany, and Mrs. F. Glaeser, El Cerrito, won top score in their section.

CHRISTMAS DANCE

Tickets are now on sale for the University of California Dames' Christmas dance to be held on Saturday, Dec. 4, at 8 p.m. Tickets are only $6.50 per couple with a buffet dinner and a Dixieland band. Married students who are interested may contact Mrs. Robert McKechnie at 525-4660 for further details.

The automobile industry manufactured nearly eight million motor vehicles in the United States last year, reports the National Automobile Club.

PEAS
Early Garden
17-ounce Can
5 for $1

JUICE DRINK
46-ounce Can
4 for $1
Pineapple-Grapefruit

APRICOTS
Unpeeled Halves
17-ounce Can
4 for $1

PRUNE JUICE
32-ounce Bottle
39¢
Breakfast Juice Favorite!

Safeway's Big

Del Monte FOOD PRODUCTS

Tomato Juice
Del Monte 46-oz. Can 4 for $1

Royal Anne Cherries 17-oz. Glass 49¢
Cream Style Corn White—17-oz. Can 5 for $1
Dill Pickles Halves, Kosher or Regular—22-oz. Glass 39¢
Spinach 15-oz. Can 6 for $1
Stewed Tomatoes 16-oz. Can 4 for $1
Tomato Sauce 8-oz. Can 10 for 88¢

Del Monte DOLLAR VALUES

Your Choice 4 for $1
CUT GREEN BEANS • STEWED PRUNES
WHOLE CARROTS • MANDARIN ORANGES
PINEAPPLE JUICE

Your Choice 5 for $1
MIXED SALAD VEGETABLES • SLICED BEETS
CUT ZUCCHINI • WHOLE NEW POTATOES
PEAS & CARROTS

Your Choice 6 for $1
APRICOT HALVES • WHOLE FIGS
FRUIT COCKTAIL • STEWED TOMATOES
FRENCH STYLE CUT GREEN BEANS

Your Choice 7 for $1
CUT ZUCCHINI • PEAS & CARROTS
SWEET PEAS • TOMATO PASTE
MIXED SALAD VEGETABLES

We are proud to announce the opening of our
New Santa Clara Safeway
Located at 2100 Scott Boulevard

NOW IS THE TIME TO BUY
SAFEWAY GIFT ORDERS

Biscuit Mix — Mrs. Wright's—40-oz. Package 29¢
Baby Foods — Beechnut, Strained Fruits & Vegetables Regular 10 for $1 (Junior Foods (Except Meats)—Regular Glass 6 for 89¢) 12 for $1
Lunch Meat — Hamlet or Celebrity, Danish 12-oz. Can 3 for $1

Edwards Coffee $1.19
3-lb. Can $1.77
Safeway Instant—10-oz. Glass $1.15
2 Lb. Can
Sweet 10 Liquid Sweetener 6-oz. Glass 89¢
Creamer Non-Dairy, Lucerne Instant—11-oz. 79¢

Cream O' The Crop
Large Grade AA Eggs 45¢ Dozen
Medium Size Dozen 39¢
Extra-Large Dozen 49¢

Beef Stew Dinty Moore—24-oz. Can 49¢
Scot Towels Decorated—200's Package (Holder—Each 59¢) 3 for $1
Chili Con Carne IXL, Nolley's (With Beans) Regular or Hot—40-oz. Can 69¢
Van Camp Tamales 15½-oz. Can 3 for 89¢
Sanalac With Mixer—Makes 30 Quarts $2.19
Nucoa Margarine 1-lb. Carton 3 for 79¢
Vets Dog Food 15½-oz. Can 10 for 89¢
Low Suds Detergent White Magic—49-oz. (9-lb. 13-oz. $1.59) 49¢
Sandwich Bags Kitchen Craft—50-Count Pkg. (100-Count Pkg. 2 for 89¢) 4 for $1
Ovaltine Plain or Chocolate—12-oz. Glass 59¢
Modess Sanitary Napkins, Regular or Super 48-Pad Package $1.49

FRYING CHICKENS
Manor House, U.S.D.A. Grade A
CUT UP or SPLIT Lb. 35¢
WHOLE FRYERS Lb. 29¢
U.S.D.A. GRADE A

Lamb Roast
Square Cut Shoulder or Sliced & Tied—U.S.D.A. Choice
Pound 49¢

Pork Chops
Center Cut Loins (Boneless—Lb. $1.69)
Pound 98¢

Beef Brains
From California Wine Advisory Board Recipe
Pound 49¢

Leg of Lamb — Cut from U.S.D.A. Choice Grade Lamb—Pound 79¢
Skinless Franks — Safeway, Armour, Dubuque, or Swift's All Meat—1-lb. Package 49¢
Silver Salmon — Whole or Half—Pound (Select Slices—Lb. 89¢) 79¢

Small Loin Lamb Chops U.S.D.A. Choice—Lb. (Boneless Large Loin Chops—Lb. $1.15) $1.29
Rib Lamb Chops or Rack of Lamb, U.S.D.A. Choice—Lb. $1.15
Shoulder Lamb Chops Blade Cut, U.S.D.A. Choice—Lb. (Round Bone Chops—Lb. 89¢) 79¢
Lamb Shanks U.S.D.A. Choice Grade—Lb. (Breast of Lamb—Lb. 19¢) 49¢
Chuck Steak Deluxe Safeway Trim, U.S.D.A. Choice Grade Beef—Lb. 67¢
Armour's Star Canned Hams 5-lb. Tin $4.49
Dubuque Canned Hams 1½-lb. Tin $1.89
Sliced Smoked Chicken Leo's—3-oz. Package 2 for 89¢
Sliced Smoked Turkey Leo's, Light Meat—3-oz. Package 2 for 89¢
Pork Sausage Rolls Armour's—1-lb. Roll 49¢
Pizzas CHEESE—10¼-oz. 49¢ PEPPERONI—10¼-oz. 59¢
Jones Link Sausage Pork—1-lb. Package 98¢

BONELESS Chuck Roasts U.S.D.A. Choice —Lb. 79¢
COUNTRY Spareribs From Rib End of the Loin —Lb. 59¢
DANOLA Cooked Ham Sliced, 5-oz. Package 65¢

BONELESS Beef Roasts U.S.D.A. Choice Crosscrib Cuts —Lb. 89¢
SAFEWAY Lunch Meats Regular 39¢ ½-lb. Pkg. 3 for $1
SLICED Beef Liver Uniform Slices —Lb. 59¢

Troop 12 Holds Court

Albany Boy Scout troop 12 recently held a Court of Honor in the Veterans' Memorial Building. Scoutmaster Eldon Wolf presented Tenderfoot badges to new Scouts Dan Corvelho and David Kowachi.

Michael van Eckhardt achieved Second Class status and James Junker achieved Star rank.

Scouts Ollie Ganoung, James Junker, Kevin Keck, John Kister, Noel Laverty, Chris Mikuriya and Galen Wolf received merit badges.

Service stars were presented to James Junker, Noel Laverty, Chris Mikuriya and Sam Smith.

Patrol leaders and their assistants were installed. They were: James Junker, Chris Mikuriya, Ron Lyness, Dana Wolf, Michael van Eckhardt and Hal Goodwin.

Neighborhood Commissioner Frank Birch was on hand to open and close the Court of Honor.

Scoutmaster Wolf reported on recent troop activities including the two week trip to Camp Wolfboro in Calaveras County. Photographic slides taken on this trip were projected by Dad Chris van Eckhardt.

After Men's Committee Chairman Lee Keck adjourned the meeting, the Scout families were served coffee, cider and donuts by Marian Wolf, Kathryn Smith and Betty van Eckhardt of the Troop 12 Mothers' Club.

PG&E Honors Local Man

About 80 friends of Wilson P. Pitts, 1228 Masonic Ave., Berkeley, and A. G. Raszat, 49 Beverly Road, Kensington, gathered at Spenger's Restaurant, Friday, Nov. 19, to honor them upon their retirement from the Pacific Gas and Electric Company.

Both men spent their entire career with the company in this area. Wilson Pitts' service covered 44 years and A. G. Raszat's service covered 37 years. Both men worked in various assignments during their careers and both retired as Credit Representatives.

Among those attending were Police Chief and Mrs. Ralph Jensen and Mr. and Mrs. H. F. Call of Albany.

At The Post

by Walt Holland

Albany Post No. 292, American Legion, will start Christmas season off early for Commander Thomas Noonen has set aside the meeting night of Friday, Dec. 3rd to accumulate the goodies and cash for the Post's Commander's Christmas Basket. The gathering of the Commander's basket will continue to Dec. 17, for the members to contribute staple groceries to give to some veteran or veteran's family for the holiday season. And continuing the holiday season of the Post, a list will be started for those who will help in the Livermore Veterans' Hospital Christmas decorations Sunday, Dec. 19, and the subsequent brunch at Richard (Dick) Ball's half acre home in Walnut Creek after the work is completed.

On behalf of Mr. and Mrs. Frank Knapp, Alvin Willis, the Post's entertainment chairman, made a presentation of a check for $900; the proceeds of the Knapp Rehabilitation Day, Nov. 6, to be allotted to the Albany Post's veterans hospital and welfare programs. Commander Thomas Noonen appointed Walter L. Holland, committee chairman, to allot the funds to the programs and projects of the Post for greater good for hospitalized, sick and disabled veterans, regardless of their affiliation with or without veterans organizations.

The Post has received a request from Mr. Samuel Dows, the chairman of the parade committee on City Hall Dedication Day for the Post's full cooperation and the Post will consider its part and participation Friday evening, Dec. 3.

Postmaster Kohler Advises Early Christmas Mailing

Albany, Berkeley, Kensington Postmaster George Kohler said today, "Early mailing of all Christmas cards and gifts and the use of ZIP Code are the biggest factors in getting all of the mail delivered before Christmas. Post office facilities have been expanded, ample help will be available, and everything's being geared up to handle the Christmas mail this year."

He urged that gift parcels for distant states be mailed before Dec. 5, to insure delivery before Christmas. Gift parcels for local and nearby areas should be mailed by Dec. 14.

Greeting cards for distant states should be mailed not later than Dec. 10 and those for local delivery not later than Dec. 15.

Postmaster Kohler stated, "Be certain that all addresses are correct, and wherever possible, add the ZIP Code to the address on all letters, cards and parcels. Don't take chances on mailing poorly wrapped packages. Use sturdy corrugated mail cartons, plenty of heavy wrapping paper and strong cord and be sure to put an extra label carrying the recipient's name and address and your name and address inside of each package. Cartons containing several gift packages should be well stuffed with tissue or old newspapers to cushion the contents."

If you have articles of unusual size or bulk, better check with the post office before attempting to mail them to be sure that you are within size and weight limits.

The Postmaster further advises to send your Christmas cards by first class mail. This assures their being forwarded if recipient has moved or that undeliverable cards will be returned if return address is on envelope.

Before you mail your Christmas cards secure free labels from the post office which read, "All For Local Delivery" and "All For Out Of Town Delivery," so that you can sort your cards into two bundles, with the addresses all facing one way, thus expediting delivery.

A Final Tribute To Anna Mahony

Anna Mary Mahony

Years of truly devoted service to many branches of the American National Red Cross service came to a sudden and untimely end for Miss Anna Mary Mahony, Executive Director of the Berkeley - Albany - Kensington Chapter of this international organization since 1961, on Nov. 11.

"Miss Mahony," states Robert G. Dennis, member of the Board of Directors of the local Red Cross chapter and principal of the Albany Adult School, "has left behind her a host of friends as well as a wealth of contributions on a local, state, national, and international basis.

"Her outstanding leadership, her cognizance and appreciation of particular situations, her remarkable mental alertness and astuteness," continues Dennis, "combined with her devotion to humanitarian causes, regardless of hours spent on duty, discomfort, or sleep lost, made her a person that will long be remembered. She was truly a close companion, personally and professionally, to those with whom she worked and served, regardless of creed, color or position. She was ever-willing to help those she could; she lent warmth, feeling and understanding to people and to situations as a devout Roman Catholic and a dedicated person and leader. Her work, her sense of humor, her thoughtful responses, and her irreplaceable contribution to that for which the American National Red Cross stands in principle and in practice make for a person that will long survive in our memories that which we call death.

"Together, we who were fortunate to have worked with Anna Mary Mahony and observed her work have true cause to long remember her in our thoughts and our prayers as we bid her an affectionate and admiring farewell."

CHRISTMAS PARTY

The Berkeley-East Bay Chapter of Mu Phi Epsilon, international professional music sorority, will hold its annual Christmas party at the Vin et fromage restaurant in Albany Monday, Dec. 6, at 7 p.m. Following dinner there will be entertainment, caroling and an exchange of gifts by the members and their guests.

CATSUP 14-ounce Bottle 6 for $1

FRUIT COCKTAIL 17-ounce Can 5 for $1

CORN Cream Style or Whole Kernel (17-oz. Can) or Whole Kernel Vacuum Pack (12-oz.) 6 for $1

SLICED PINEAPPLE 14½-ounce Can 5 for $1

Del Monte Sale!

Mushrooms Erland's, Pieces & Stems—2-oz. Can 8 for $1

Honey DESERT BLOOM 5 Lb. Can $1

Flour PILLSBURY 5 Lb. Bag 39¢

LUCERNE Extra-Rich Milk 20% More Milk Fat than Minimum State Requirement! WHEATIES or CHEERIOS (12-oz.) (10½-oz.) 3 Pkgs. $1

ICE CREAM Lucerne, Assorted Flavors ½-Gallon Carton 69¢

Cottage Cheese Lucerne—Pint Carton 29¢

Swiss Cheese Safeway, Random Weights Regular 98c—Lb. 89¢

Gelatin Salads Lucerne—15-oz. Carton 3 for $1

Holiday Molds Cranberry-Orange or Holiday Delite—24-oz. 59¢

COOKIES Busy Baker Chocolate Chip, Iced Spice, Sugar, Oatmeal or Coconut 14-oz. Package 3 for $1

Fresh Bread Skylark, Buttermilk, Oatmeal, Western Farms—Large Loaf (Regular 35c) . . . . . Special 3 for $1

Safeway Frozen Food Buys

Florida Orange Juice (Bel-air—6-oz. Can 5 for $1) Scotch Treat—6-oz. Can 6 for $1

Swanson's TV Dinners Spaghetti & Meat Balls, Beans & Franks, Corned Beef Hash, or Macaroni & Cheese—Package 3 for $1

Coffee Cake Sara Lee Apple Danish or Cheese Danish—Package 85¢

Turnovers Pepperidge Farm 11-oz. Package 49¢

Mrs. Paul's Fritters Corn or Apple 8-oz. Package 39¢

Corn Rye Bread Kwick Jewish 16-oz. Package 49¢

Waffles Downy Flake, 10 Pack—12-oz. Pkg. 39¢

Enchiladas Van De Kamp, Beef, Cheese or Chicken—7½-oz. Package 3 for $1

Creme Pies Simple Simon, Peanut Butter or Creme De Menthe, 16-oz. 39¢

FRENCH FRIES Crinkle Cut or Regular, Bel-air—2-lb. Pkg.

PEAS & CARROTS Bel-air—2-lb. Package

SHOESTRING POTATOES Slim Jim—1¼-lb. Package

VEGETABLE MEDLEY Marshburn Farms—1½-lb. Package

YOUR CHOICE 39¢

Pancake Mix Krusteaz—3½-lb. Package 59¢

Syrup Sleepy Hollow—24-oz. Cane and Maple 49¢

Syrup Blackberry, Raspberry or Boysenberry Empress—12-oz. Glass 39¢

NAVEL ORANGES First of the Season! California-Grown! 9 Lbs. 99¢

Suave by Helene Curtiss Shampoo or Creme Rinse 16-oz.—Regular 99c . . . Special 88¢

Potatoes U.S. No. 1 Russets, Gardenside Pack 10 Lb. Bag 49¢

Golden Ripe Bananas Good So Many Ways 2 Lbs. 29¢

Arizona Grapefruit Choice Desert Fruit 8 Lb. Bag 59¢

Orange Juice Blend Sunnyland (48-oz. 75c)—Quart 49¢

U.S. No. 1 Yellow Onions Safeway Brand 4 Lb. Bag 29¢

Clip-Top Carrots Tender & Sweet & Good to Eat! 3 Lbs. 39¢

Watsonville Artichokes Large Size, Globe Variety 3 for 39¢

Large Size Cauliflower Cello Wrapped—Each 29¢

Northwest Rutabagas U.S. No. 1 Quality 3 Lbs. 29¢

NUTS ★ WALNUTS ★ ALMONDS ★ BRAZILS ★ FILBERTS ★ PECANS ★ PEANUTS (Plain or Salted in Shell) Pound 35c or 3 Lbs. $1

From the Safeway Bottle Shop

Gin Stanton's, 80 Proof—5th Bottle $2.89

Vodka Kavlana, 80 Proof—5th Bottle $2.89

Bourbon Old Calhoun Reserve, Straight 86 Proof—5th Bottle $3.69

Scotch MacNair's, Imported, 86 Proof 5th Bottle $4.79

Liquors Available at Licensed Stores Only

Cragmont SODAS AND MIXERS Quart Bottle (Plus Deposit) 5 for $1

BOURBON DELUXE—80 Proof
P M BLENDED—80 Proof
FLEISCHMANN'S GIN—90 Proof
HIRAM WALKER VODKA—80 Proof
SUNNYBROOK, BLENDED—80 Proof
CANADA DRY GIN—90 Proof
TEN HIGH, STRAIGHT—86 Proof

Save 10% on National Brands Buy them by the case . . . Your Choice Fifth $3.99 or Case of 12 Fifths $43.10

Waldorf Pack Dates

New Crop Zahidis Unpitted 1½-lb. Bag 49¢

Gift Pack Box Deglet Noor 2-lb. Box Ready to Mail! 99¢

BLUE CHIP STAMPS

SAFEWAY

Advertised Prices Effective Wednesday Through Saturday, December 1, 2, 3, 4, in ALBANY

We reserve the right to refuse sales to commercial establishments

© COPYRIGHT 1965, SAFEWAY STORES, INCORPORATED

GRAB AN ARMFUL OF FOOD BUYS

ALL DEPARTMENTS OPEN SUNDAY STORE HOURS - 9 a.m. to 10 p.m. **Special Prices Effective December 1 thru 7**

DOUBLE BLUE CHIP STAMPS WED. thru SAT.

BLUE CHIP STAMPS

STRICTLY FRESH - Whole Body
FRYERS 29¢ Lb.
Pan Ready — CUT UP - 35¢ lb

CHUCK ROAST Center Cuts Included 39¢ Lb.
7 BONE ROAST 45¢ lb

ROUND STEAK Boneless Bottom Round 79¢ lb
T-BONE STEAK Aged to Perfection 98¢ lb
CROSS RIB ROAST Oven Boneless 79¢ lb
SIRLOIN STEAK Wonderful to Broil 89¢ lb

POT ROAST Boneless 69¢ lb
CHUCK STEAK Tender 49¢ lb
STEW MEAT Boneless — Lean Cubes 79¢ lb
TOP ROUND Steak Boneless 89¢ lb
Ground Chuck Real Lean (69c Lb.) 2 Lbs. $1.29
RIB STEAK Tender — Well Aged 89¢ lb
LAMB LIVER By the Piece (29c lb.) 4 Lbs. $1
Short Ribs of Beef English Cut 49¢ lb

SIRLOIN TIP Roast Real Tender 89¢ lb
GROUND ROUND Extra Lean 79¢ lb
RUMP ROAST Semi-Boneless 69¢ lb
GROUND BEEF Always Fresh (39c lb.) 3 for $1

FRYER
Legs 49¢ lb
Breasts 59¢ lb
Wings 23¢ lb
Gizzards 39¢ lb
Livers 59¢ lb

COFFEE FOLGER'S Drip or Reg. With This Coupon 2 Lbs. 99¢
MAYONNAISE DURKEES 24 Oz. 29¢
SHORTENING FLUFFO 3 Lb. Can 49¢

SPRAY STARCH STA FLO — 16 Oz. 39¢
LUX LIQUID Giant Size 49¢
SPAGHETTI and MEAT BALLS DENNISON'S — 40 Oz. 49¢
NULAID EGGS Large "AA" 49¢ doz.
ONION SOUP LIPTON'S 3 for $1
CHIP DIPS NALLEY'S 39¢
CHILI CON CARNE IXL — WITH BEANS — 40 Oz. 59¢

ALL Jumbo Size $1.99
CHUNK TUNA CARNATION — No. ½ Size 19¢
PEANUT BUTTER TOM SAWYER 3 Lbs. $1.19
CRACKERS STA CRISP — 1 Lb. Pkg. 19¢
Inst. POTATO BUDS BETTY CROCKER — 1 Lb. Pkg. 79¢
Cold Water ALL Quart 69¢
Chili Con Carne IXL — WITH BEANS — 15 Oz. 3 for 89¢

PAPER TOWELS MD Jumbo 5 for $1

TASTEWELL SALE!

FRUIT COCKTAIL No. 303 Size 4 for $1
PINEAPPLE No. 1¼ Size 5 for $1
PEACHES FREESTONE ELBERTA No. 2½ Size 3 for $1
Vac Pak WHOLE KERNEL Corn 12 Oz. Size 7 for $1
DICED BEETS No. 303 Size 7 for $1

CORN CREAM STYLE No. 303 Size 7 for $1
CORN WHOLE KERNEL No. 303 Size 7 for $1
Sweet Green PEAS No. 303 Size 5 for $1
Cut Green BEANS No. 303 Size 5 for $1
SPINACH No. 303 Size 7 for $1

PEACHES YELLOW CLING Halves and Sliced No. 2½ Cans 4 for $1

FROZEN FOOD

RIVER VALLEY — 6 Oz. Can
ORANGE JUICE 6 for $1

MORTON'S — Your Choice of Flavors
CREAM PIES 25¢

THRIF-T-PAK — Large 1½ Lb. Poly Bag
VEGETABLES 29¢

RIVER VALLEY — 12 Oz. Pkg.
BUTTERED BEEF PATTIES 59¢

GARDEN FRESH PRODUCE

BANANAS 10¢ lb
POTATOES 10 Lb. Bag 49¢
Wash. Starkling RED DELICIOUS 9 lbs. 99¢
LETTUCE Solid Head 2 for 29¢
CORN Fresh 5 for 39¢

SUPER STOP
SF G STANDARD GROCERS
MARKET
747 SAN PABLO, Albany